

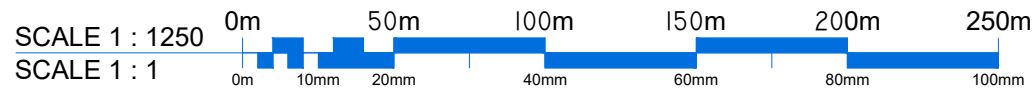

SITE PLAN...scale 1:1250

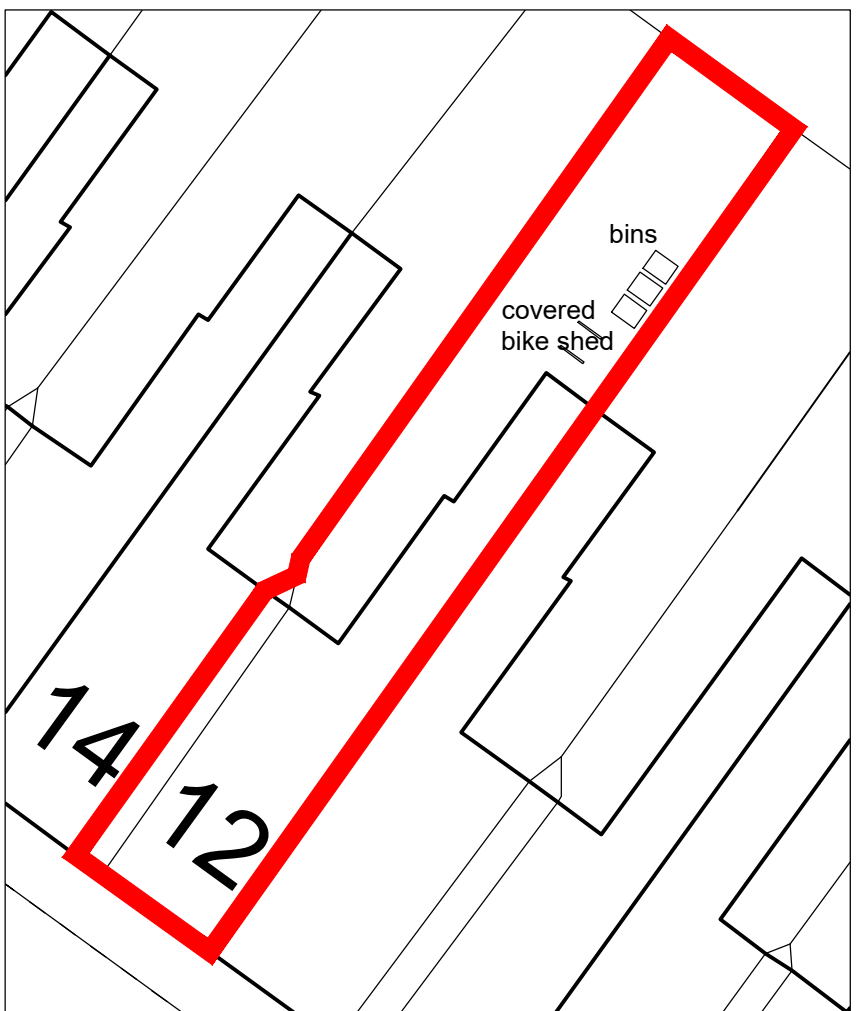

SITE PLAN...scale 1:500

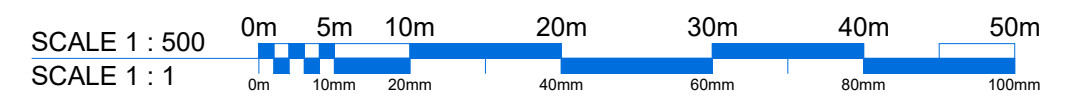

PROPOSED SITE PLAN...scale 1:200

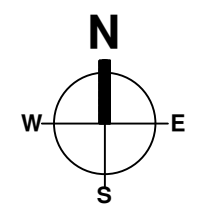
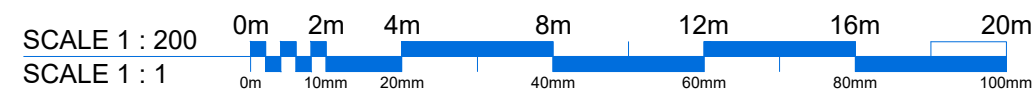

Application Site

Revision	
A	27.11.23 planning submission
B	03.05.24 LPA comments, note covered bike shed

Project: Conversion to 2no. flats with dormer window			
Site Address: 12 St Elizabeths Road, Coventry, CV6 5BY			
Drawing title: Site Location		Drawn: Si	
		Scale: As Shown@a3	
Drawing Number: A282	PL(12)	00	B
		Date: Nov 2023	

ilyasArchiTechLtd
 architecture - planning - building regulations - development

t 07853 312573
 e info@ilyasarchitech.co.uk

Do not scale from this drawing. All dimensions must be checked and verified before preparing production drawings or commencing works. This drawing and its design is the copyright of Ilyas ArchiTech Ltd and may not be reproduced in any form whatsoever without their prior express written consent.

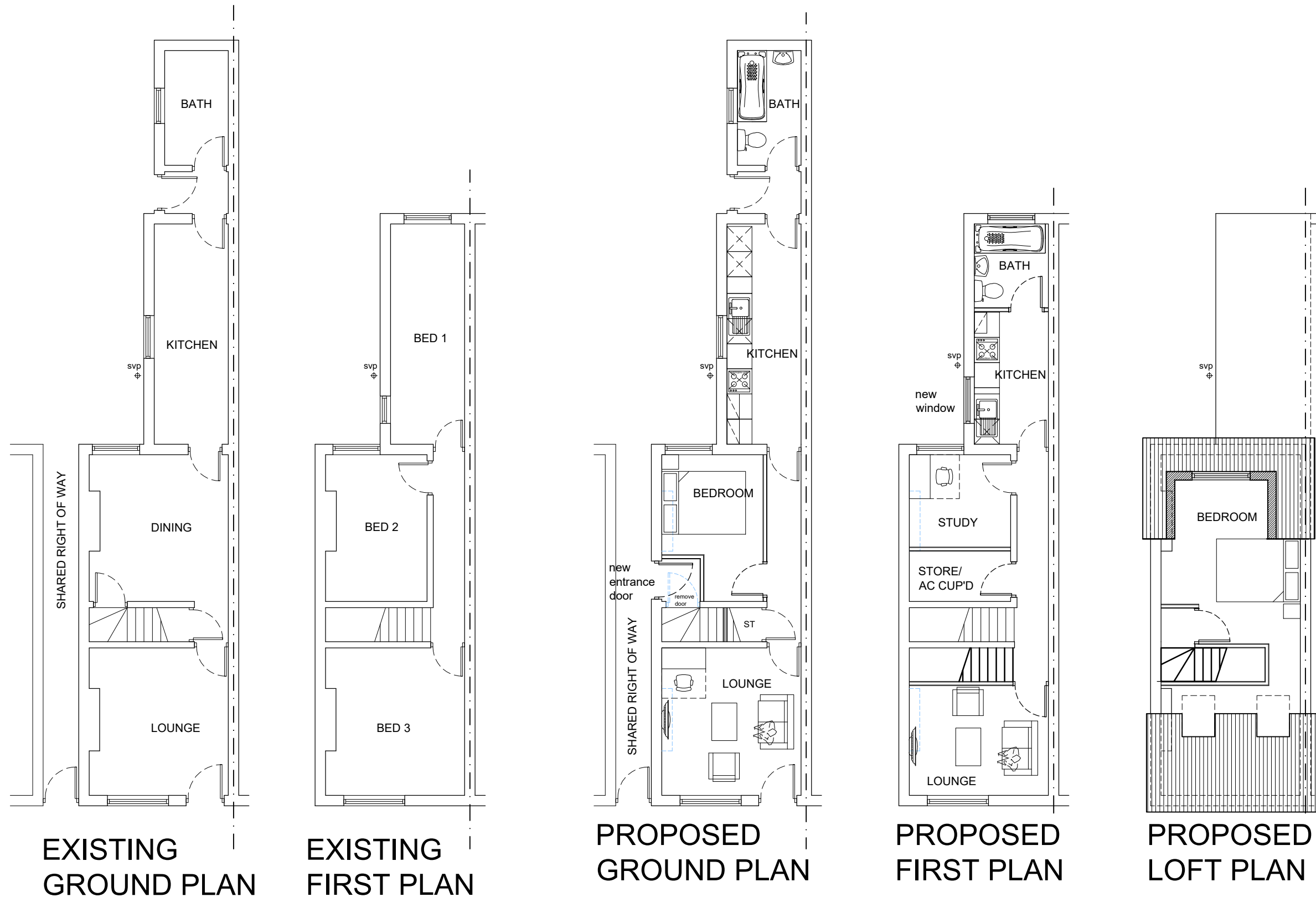

KEY :

- Block up to match existing
- 100mm Stud Wall
- Structure to be demolished

Area Schedule	Area
ground floor flat	43m ²
first floor flat (incl loft)	53m ²

note :
all existing windows to be replaced to suit current Building Regulations

Revision

A	21.01.23	client changes
B	21.10.23	client changes
C	01.11.23	client changes
D	03.11.23	client changes
E	15.02.24	LPA comments
F	08.05.24	LPA comments

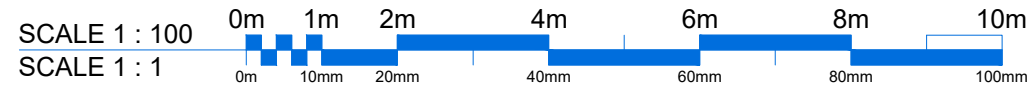

Project:	Conversion to 2no. flats with dormer window		
Site Address:	12 St Elizabeths Road, Coventry, CV6 5BY		
Drawing title:	Existing & Proposed Plans	Drawn :	Si
Drawing Number:	A282 PL(12) 01 F	Scale:	1:100@a3
		Date:	Jan 2023

ilyasArchiTechLtd
architecture - planning - building regulations - development

t 07853 312573
e info@ilyasarchitech.co.uk

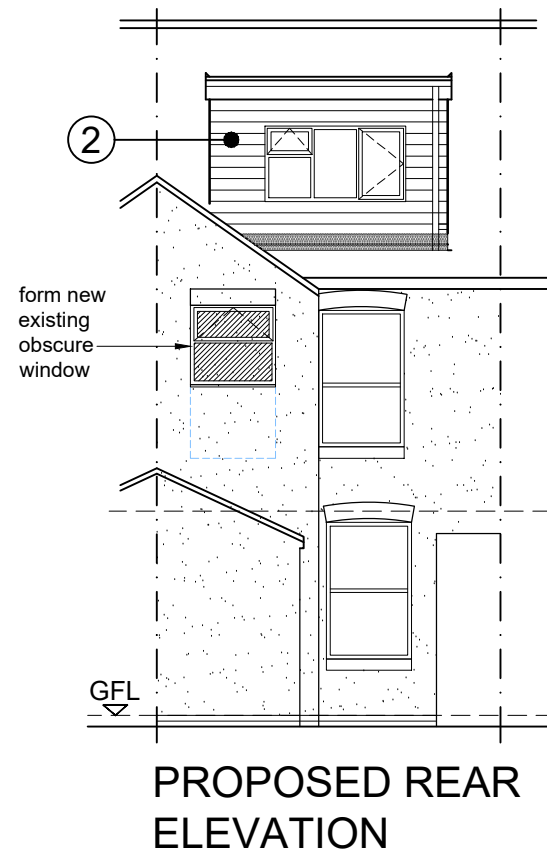
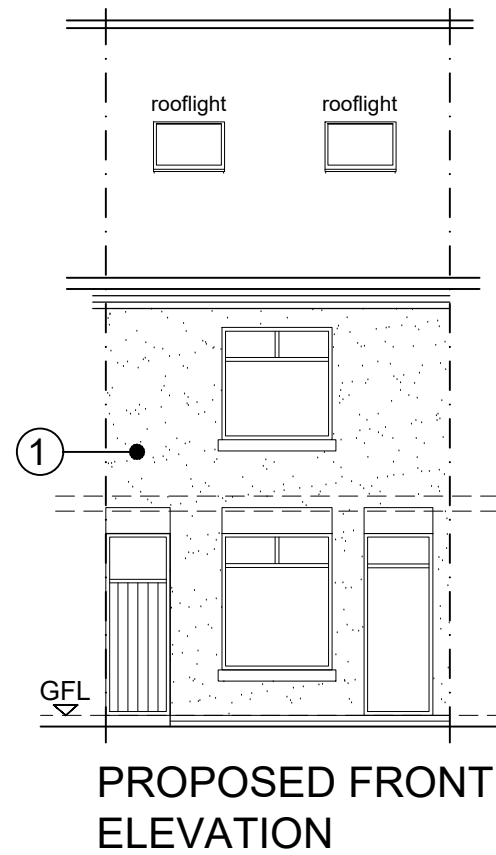
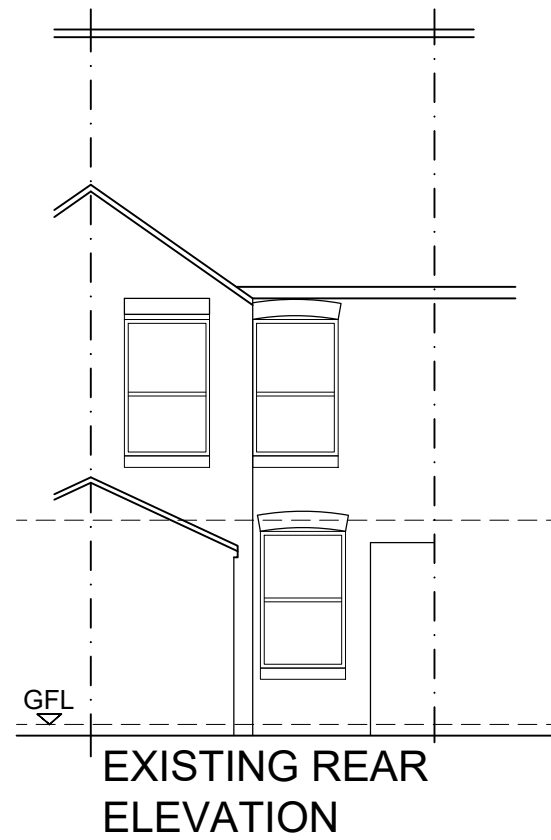

- MATERIALS SCHEDULE :**
- ① Render finish, colour Cream
 - ② Roof tiles to match existing to form dormer cheeks

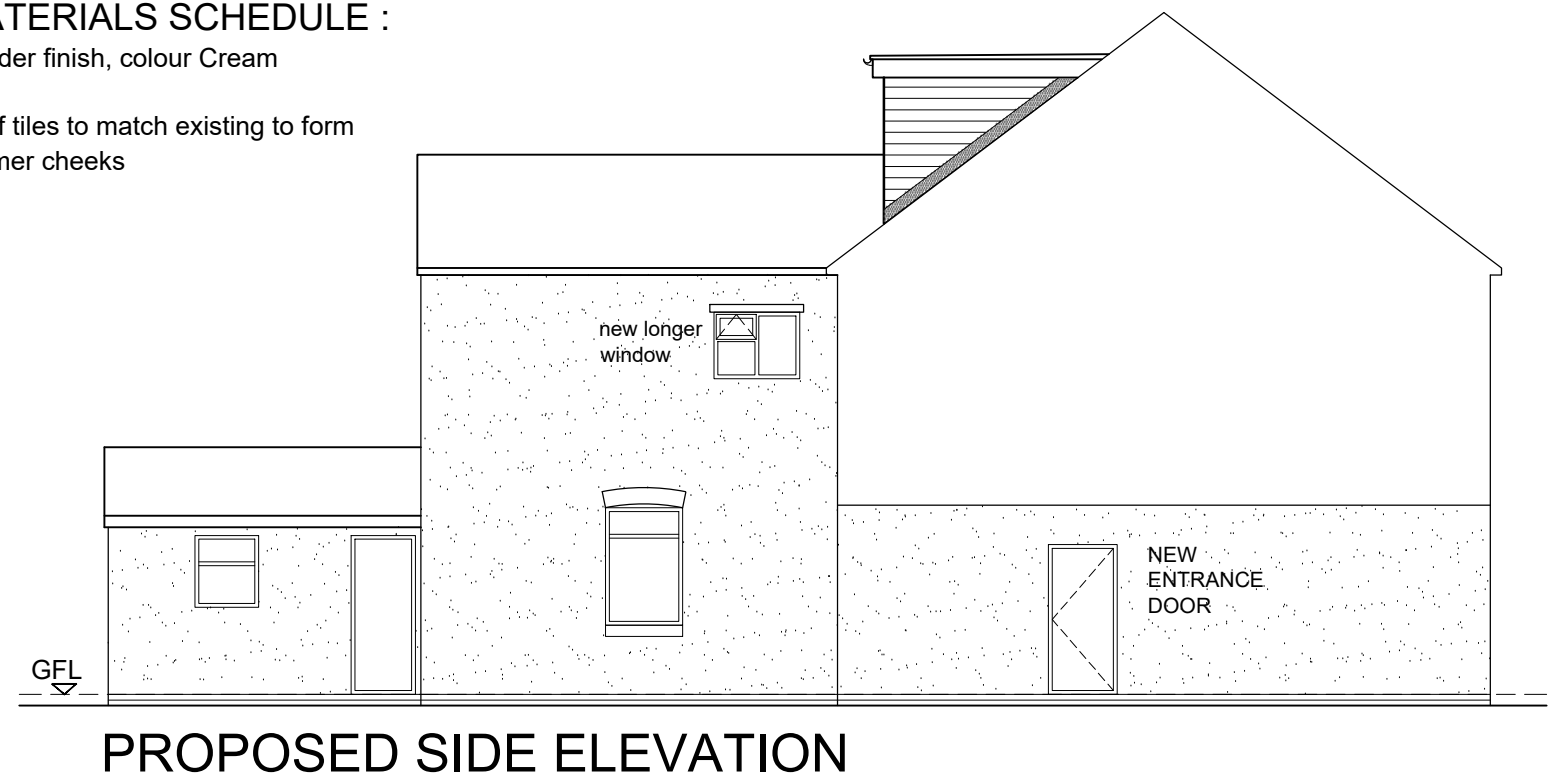

Revision		
A	21.01.23	client changes
B	21.10.23	client changes
C	01.11.23	client changes
D	03.11.23	client changes
E	03.05.24	client changes
F	08.05.24	LPA comments

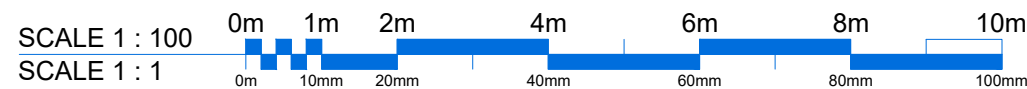

Do not scale from this drawing. All dimensions must be checked and verified before preparing production drawings or commencing works. This drawing and its design is the copyright of Ilyas ArchiTech Ltd and may not be reproduced in any form whatsoever without their prior express written consent.

Project: Conversion to 2no. flats with dormer window			
Site Address: 12 St Elizabeths Road, Coventry, CV6 5BY			
Drawing title: Existing & Proposes Elevations		Drawn: Si	
		Scale: 1:100@a3	
Drawing Number:	A232	PL(12)	02 F
Date:	Jan 2023		

ilyasArchiTechLtd
 architecture - planning - building regulations - development

t 07853 312573
 e info@ilyasarchitech.co.uk