

(C) This drawing is copyright. DO NOT SCALE FROM THIS DRAWING. Dimensions to be checked on site and it to be used in conjunction with all other drawings and information in writing prior to works proceeding. No unauthorised copy or reproduction of this drawing without prior written permission from Callingham Associates Limited



PROPOSED SITE PLAN
SCALE BAR 1:200
0m 10m



----- Dashed line denotes previously approved application
HH/2022/2894

| | | | |
|---|----------|------------------------------------|----|
| C | 05.03.24 | Outgoing Reduced in Size | AC |
| B | 22.12.23 | Update following officers comments | LC |
| A | 17.10.23 | MtVr Amend | LC |



2 Hearewell Lane, Coventry, CV5 5QR, UK (024 7671 3872)
info@callingham-associates.co.uk
e: archinfo@callingham-associates.co.uk
www.callingham.co

PROPOSED WORKS AT
2 GIBBET HILL RD
COVENTRY
CV4 7AJ

MR SINGH & MRS SAHOTA
PROPOSED SITE PLAN

Scale: 1:200@A1 date: 10.10.23 by: AC
drg: **1292.13C** checked by: CJC

(C) This drawing is copyright. DO NOT SCALE FROM THIS DRAWING. Dimensions to be checked on site. This drawing is a preliminary design and is subject to change without notice. It is to be used in conjunction with all other drawings and information relating to the scheme. Any discrepancies to be reported to Callingham Associates Limited in writing prior to works proceeding. No unauthorised copying or reproducing of this drawing without prior written permission from Callingham Associates Limited

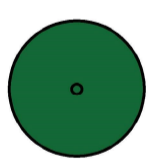

Tota proposed 3m trees to be planted in accordance with landscape consultants specification, and to the approval of CCC Tree Preservation Officer

PROPOSED SITE PLAN
SCALE BAR 1:200
0m 10m

MR SINGH & MRS SAHOTA
PROPOSED LANDSCAPING PLAN
Scale: 1:200@A1 date: 10.10.23 by: AC
drg: 1292.14C checked by: CJC

2 Hearsall Lane, Coventry, CV5 5QR, UK (024 7671 3872)
t: 024 7671 3872
e: arch@callingham-associates.co.uk
www.callingham.co

callingham
architects

| | | | |
|---|----------|-------------------------------------|----|
| C | 06.03.24 | Outlining/Reduced in Size | AC |
| B | 22.12.23 | Update following gardeners comments | LC |
| A | 17.10.23 | Minor Amend | LC |

information in connection with the scheme. Any discrepancies to be reported to Callingham Associates Limited in writing prior to works proceeding. No unauthorised copying or reproducing of this drawing without prior written permission from Callingham Associates Limited

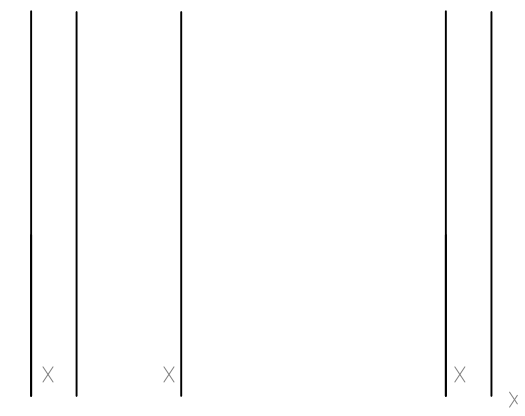
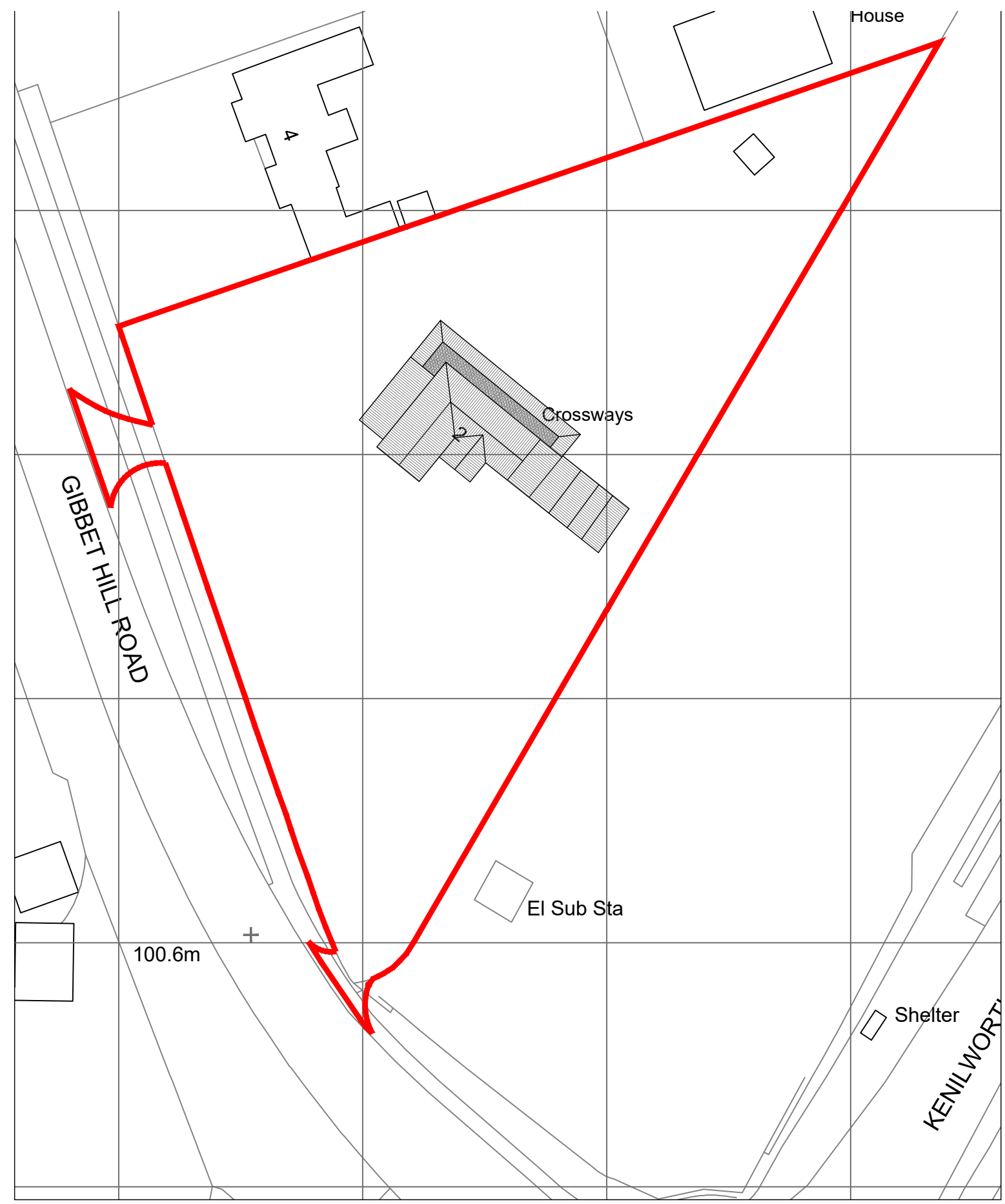
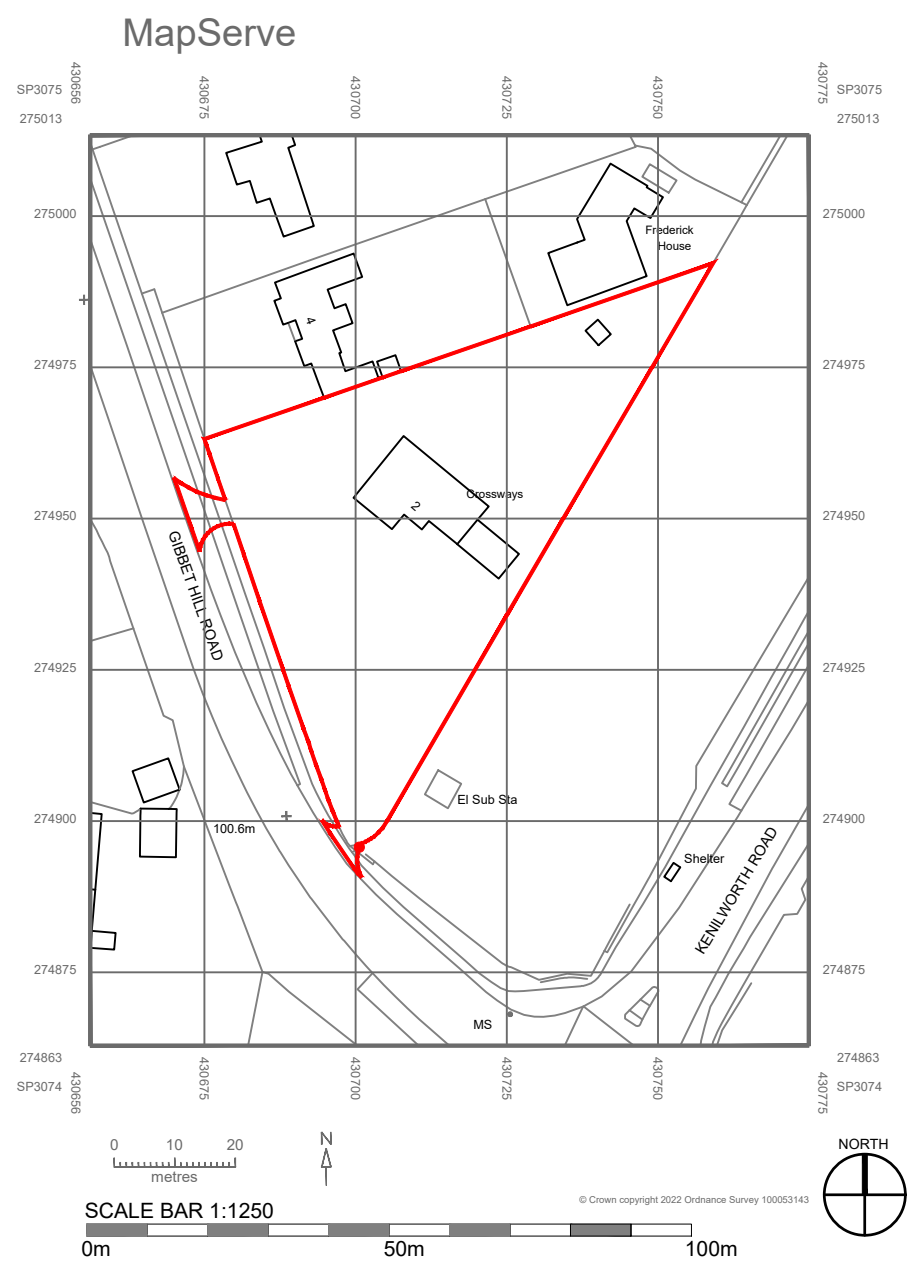

2 Hearsall Lane, Coventry, CV5 6QR, tel: 024 7671 3872
 also at 1 Chapel Street, Warwick, CV34 4HL,
 t: 01926 405595 - f: 01926 405522
 e: architect@callingham-associates.co.uk
 www.callingham-associates.co.uk

PROPOSED WORKS AT
 2 GIBBET HILL RD
 COVENTRY
 CV4 7AJ

MR SINGH & MRS SAHOTA

LOCATION & SITE/BOCK PLAN

(C) This drawing is copyright. DO NOT SCALE FROM THIS DRAWING. Dimensions to be checked on site prior to work being carried out. This drawing is for the purpose of submitting a planning application only and it is to be read in conjunction with all other drawings and information in connection with the scheme. Any discrepancies to be reported to Callingham Associates Limited in writing prior to works proceeding. No unauthorised copying or reproducing of this drawing without prior written permission from Callingham Associates Limited

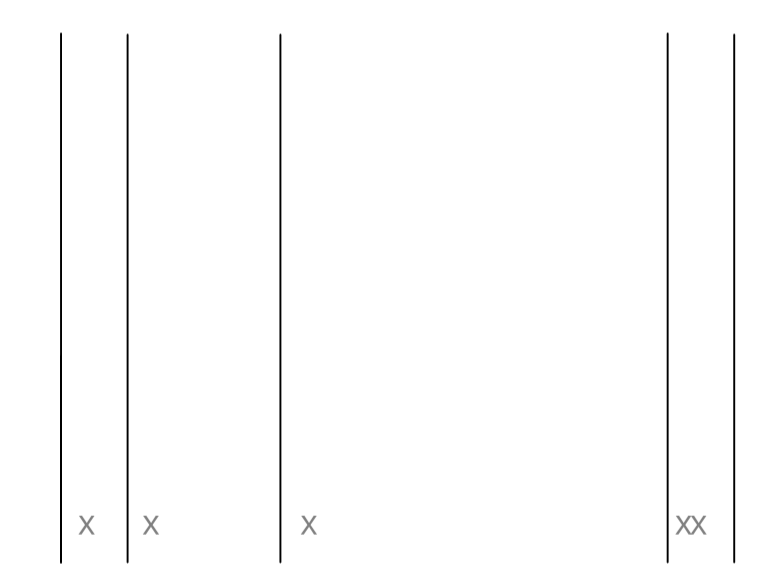
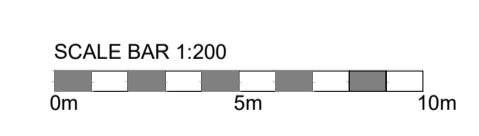
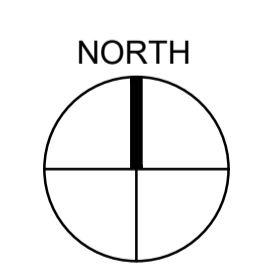
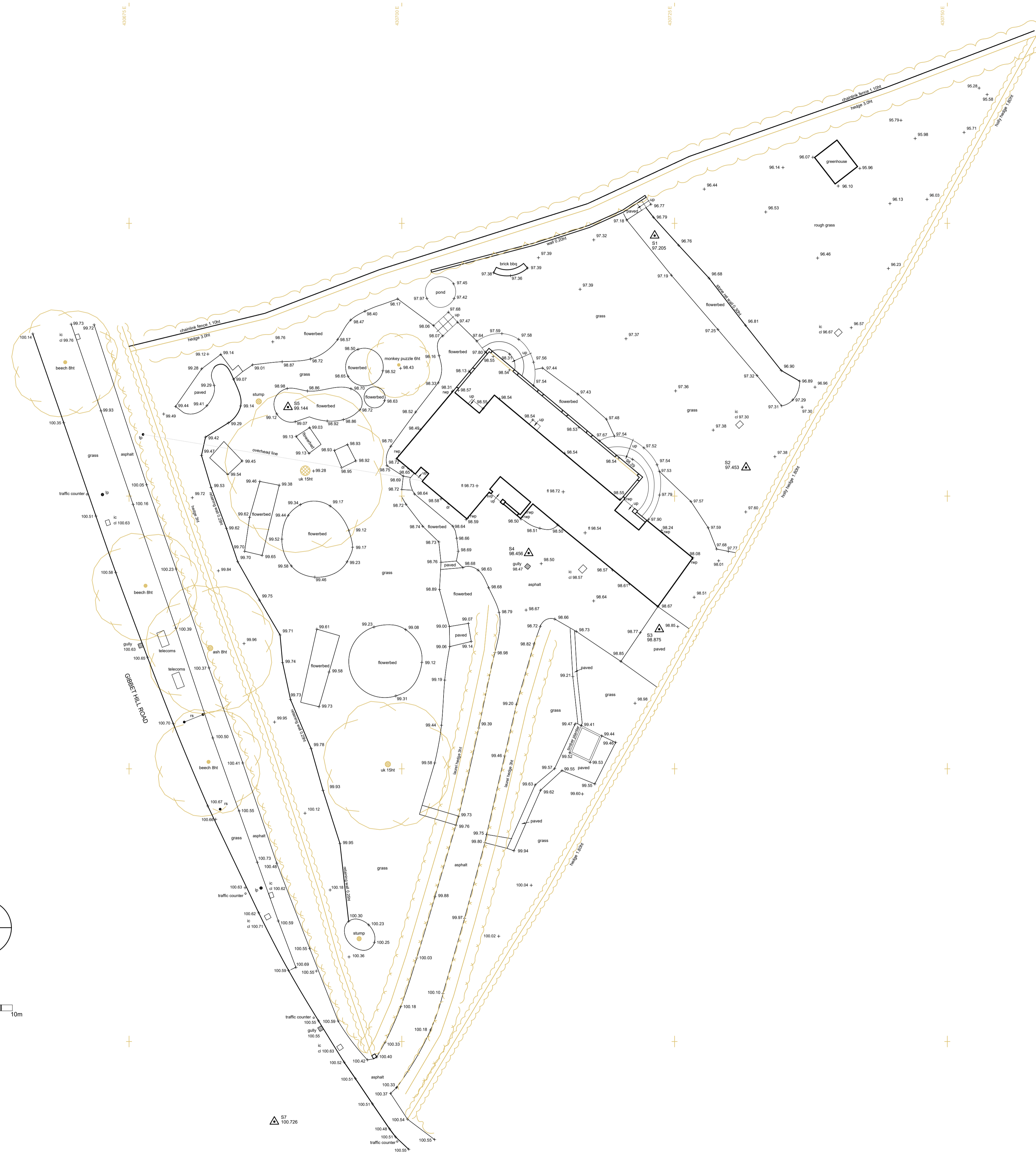

2 Hearsall Lane, Coventry, CV5 6QR, tel: 024 7671 3872
also at 1 Chapel Street, Warwick, CV34 4HL,
t: 01926 405595 - f: 01926 405522
e: architect@callingham-associates.co.uk
www.callingham.co

PROPOSED WORKS AT
2 GIBBET HILL RD
COVENTRY
CV4 7AJ

MR SINGH & MRS SAHOTA
EXISTING SITE PLAN

scale: 1:200@A1 date: 27.09.22 drawn by: xx
drg: **1292.02** checked by: xx

(C) This drawing is copyright. DO NOT SCALE FROM THIS DRAWING. Dimensions to be checked on site prior to work being carried out. This drawing is for the purpose of submitting a planning application only and it is to be read in conjunction with all other drawings and information in connection with the scheme. Any discrepancies to be reported to Callingham Associates Limited in writing prior to works proceeding. No unauthorised copying or reproducing of this drawing without prior written permission from Callingham Associates Limited



EXISTING NORTH EAST ELEVATION



EXISTING NORTH WEST ELEVATION



EXISTING SOUTH WEST ELEVATION

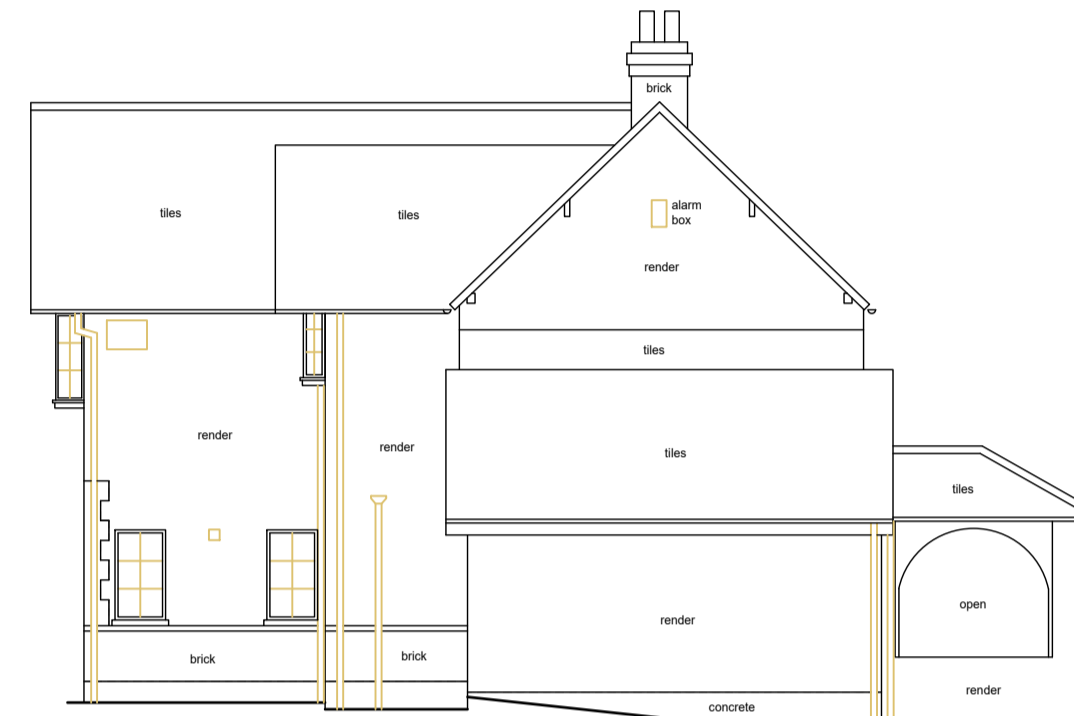

EXISTING SOUTH EAST ELEVATION

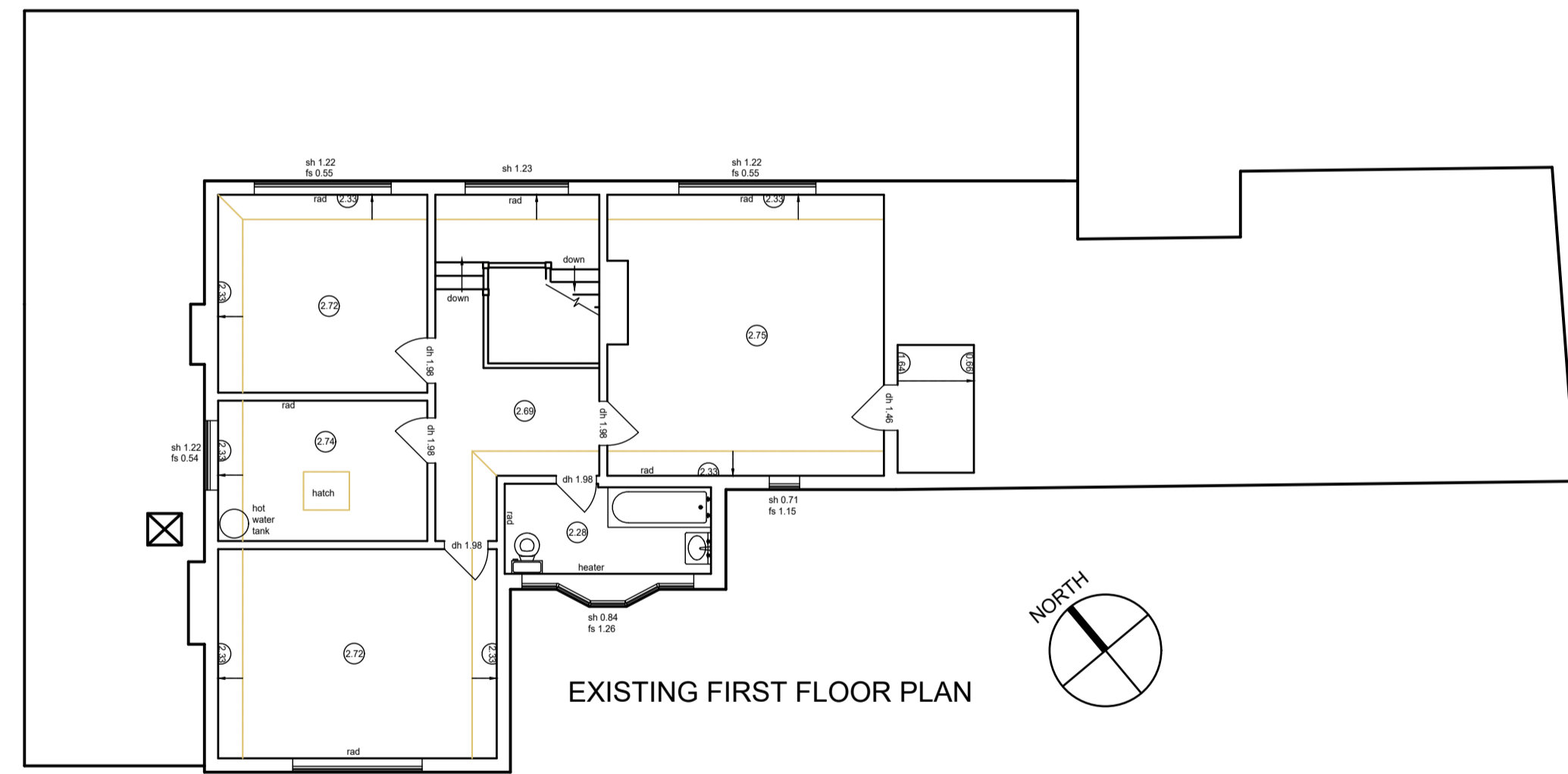

EXISTING FIRST FLOOR PLAN

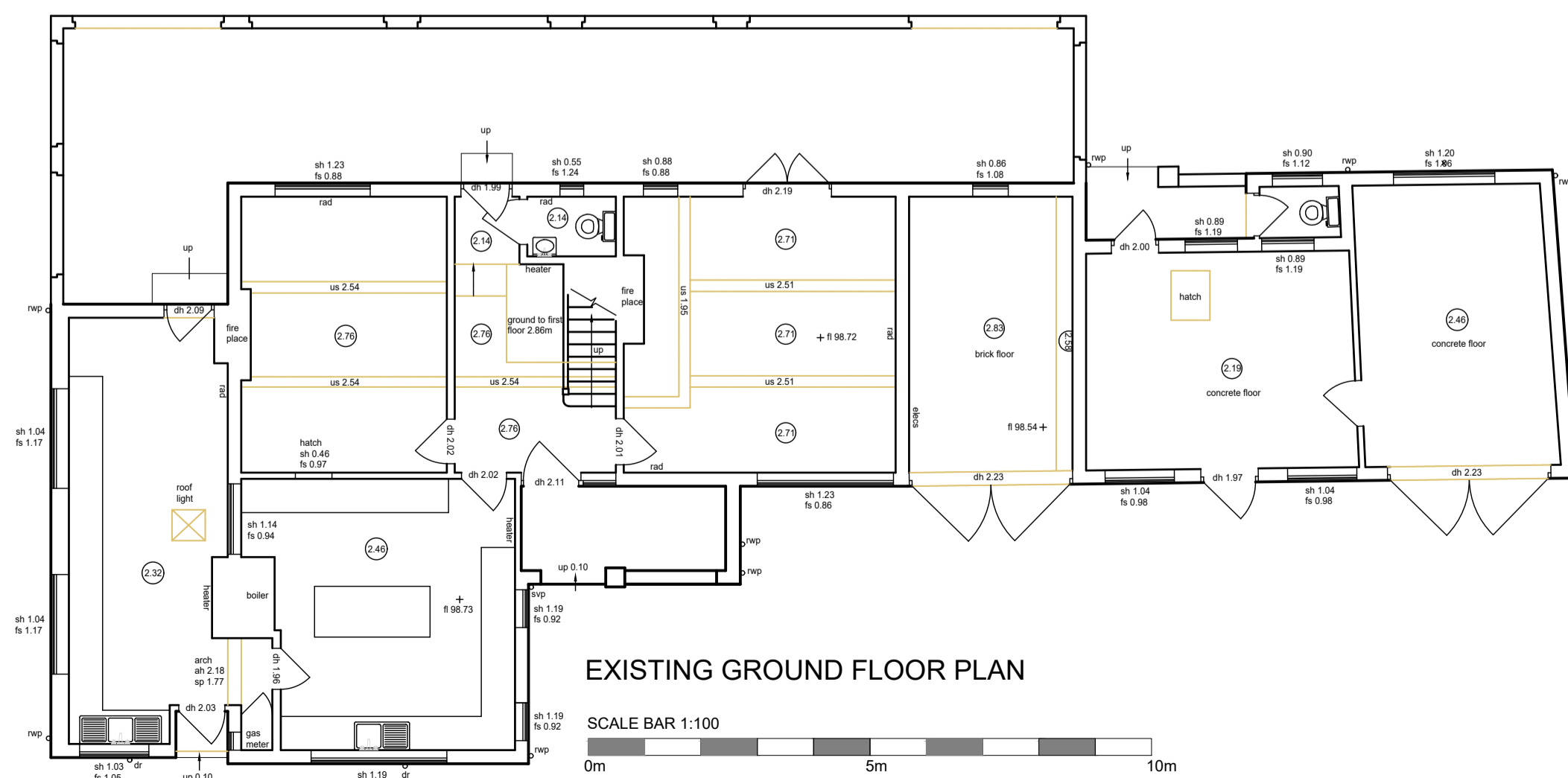

EXISTING GROUND FLOOR PLAN

SCALE BAR 1:100

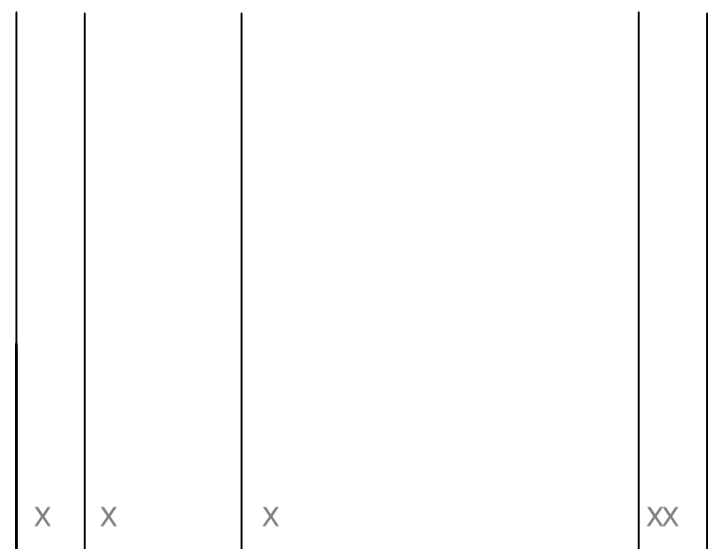

callingham
architects

2 Hearsall Lane, Coventry, CV5 6QR, tel: 024 7671 3872
also at 1 Chapel Street, Warwick, CV34 4HL,
t: 01926 405595 - f: 01926 405522
e: architect1@callingham-associates.co.uk
www.callingham.co

PROPOSED WORKS AT
2 GIBBET HILL RD
COVENTRY
CV4 7AJ

MR SINGH & MRS SAHOTA

EXISTING PLANS & ELEVATIONS

scale: 1:100@A1 date: 27.09.22 drawn by: xx

drp: **1292.03**

checked by: xx

(C) This drawing is copyright. DO NOT SCALE FROM THIS DRAWING. Dimensions to be checked on site prior to work being carried out. This drawing is for the purpose of submitting a planning application only and it is to be read in conjunction with all other drawings and information in connection with the scheme. Any discrepancies to be reported to Callingham Associates Limited in writing prior to works proceeding. No unauthorised copying or reproducing of this drawing without prior written permission from Callingham Associates Limited

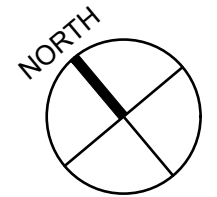
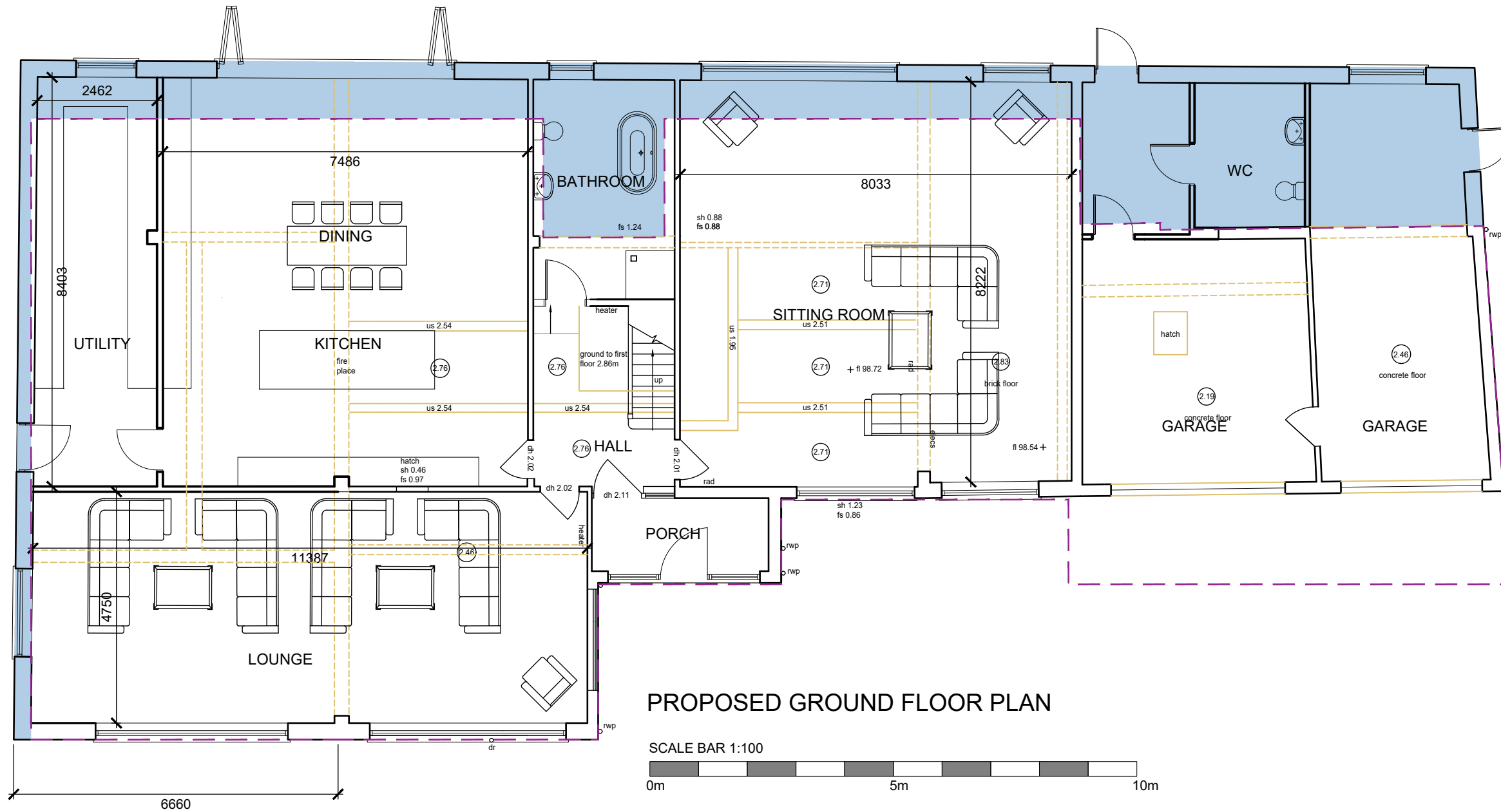

A 17.10.23 Minor Amends LC



2 Hearsall Lane, Coventry, CV5 6QR, tel: 024 7671 3872
also at 1 Chapel Street, Warwick, CV34 4HL,
t: 01926 405595 - f: 01926 405522
e: architect@callingham-associates.co.uk
www.callingham-associates.co.uk

PROPOSED WORKS AT
2 GIBBET HILL RD
COVENTRY
CV4 7AJ

MR SINGH & MRS SAHOTA

PROPOSED GROUND FLOOR PLAN

scale: 1:100@A3 date: 04.10.23 drawn by: LC

drg: **1292.09A** checked by: xx

KEY

--- AREA APPROVED UNDER HH/2022/2894 - 290sqm

■ PROPOSED ADDITIONAL AREA UNDER NEW APPLICATION

TOTAL PROPOSED AREA (GROSS EXTERNAL) 334sqm

(C) This drawing is copyright. DO NOT SCALE FROM THIS DRAWING. Dimensions to be checked on site prior to work being carried out. This drawing is for the purpose of submitting a planning application only and it is to be read in conjunction with all other drawings and information in connection with the scheme. Any discrepancies to be reported to Callingham Associates Limited in writing prior to works proceeding. No unauthorised copying or reproducing of this drawing without prior written permission from Callingham Associates Limited

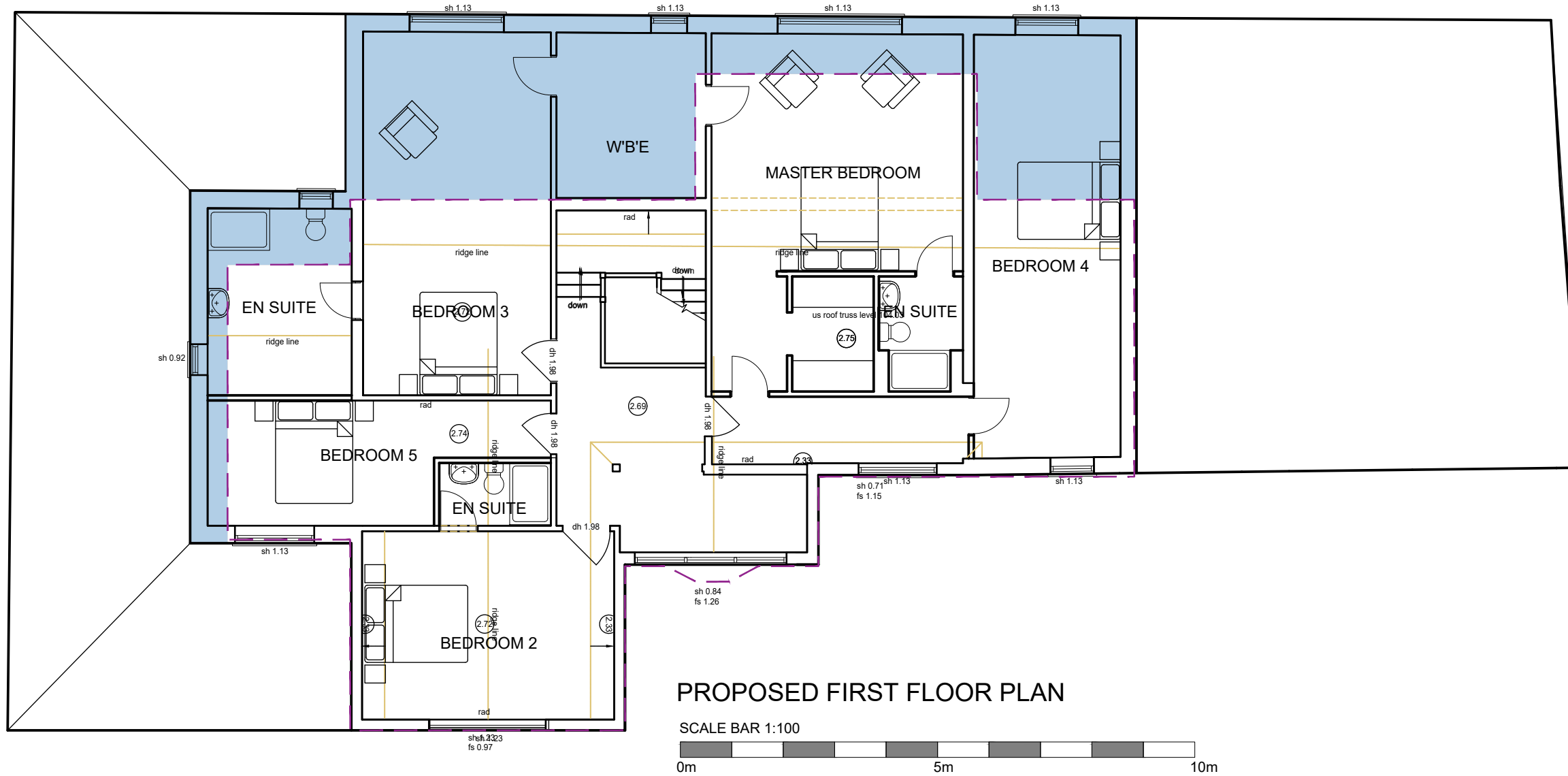

PROPOSED FIRST FLOOR PLAN

SCALE BAR 1:100

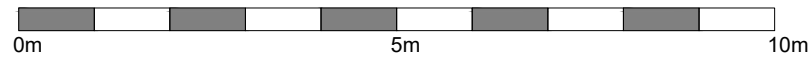

KEY

--- AREA APPROVED UNDER HH/2022/2894 - 141sqm

■ PROPOSED ADDITIONAL AREA UNDER NEW APPLICATION

TOTAL PROPOSED AREA (GROSS EXTERNAL) 190sqm

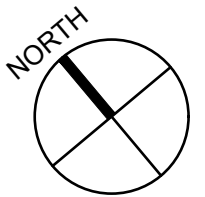

| | | | |
|---|----------|--------------|----|
| A | 17.10.23 | Minor Amends | LC |
|---|----------|--------------|----|



2 Hearsall Lane, Coventry, CV5 6QR, tel: 024 7671 3872
 also at 1 Chapel Street, Warwick, CV34 4HL,
 t: 01926 405595 - f: 01926 405522
 e: architect@callingham-associates.co.uk
 www.callingham-associates.co.uk

PROPOSED WORKS AT
 2 GIBBET HILL RD
 COVENTRY
 CV4 7AJ

MR SINGH & MRS SAHOTA
PROPOSED FIRST FLOOR PLAN

scale: 1:100@A3 date: 04.10.23 drawn by: LC

drg: **1292.10A** checked by: xx

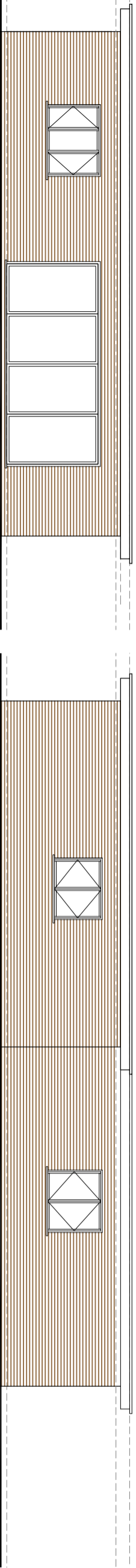

PROPOSED SOUTH WEST ELEVATION

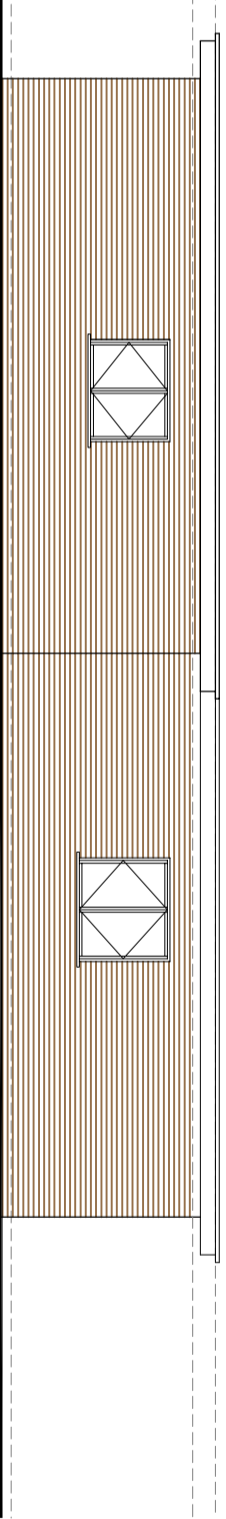

PROPOSED NORTH WEST ELEVATION

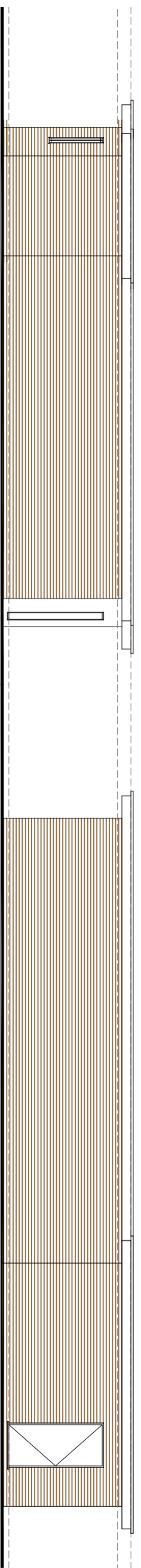

PROPOSED NORTH EAST ELEVATION



REINSTATE WALL POSITION AS DESIGNED AND APPROVED UNDER APPROVAL HH/2022/2894 MAINTAINING A MIN CLEARANCE OF 2m FROM BOUNDARY

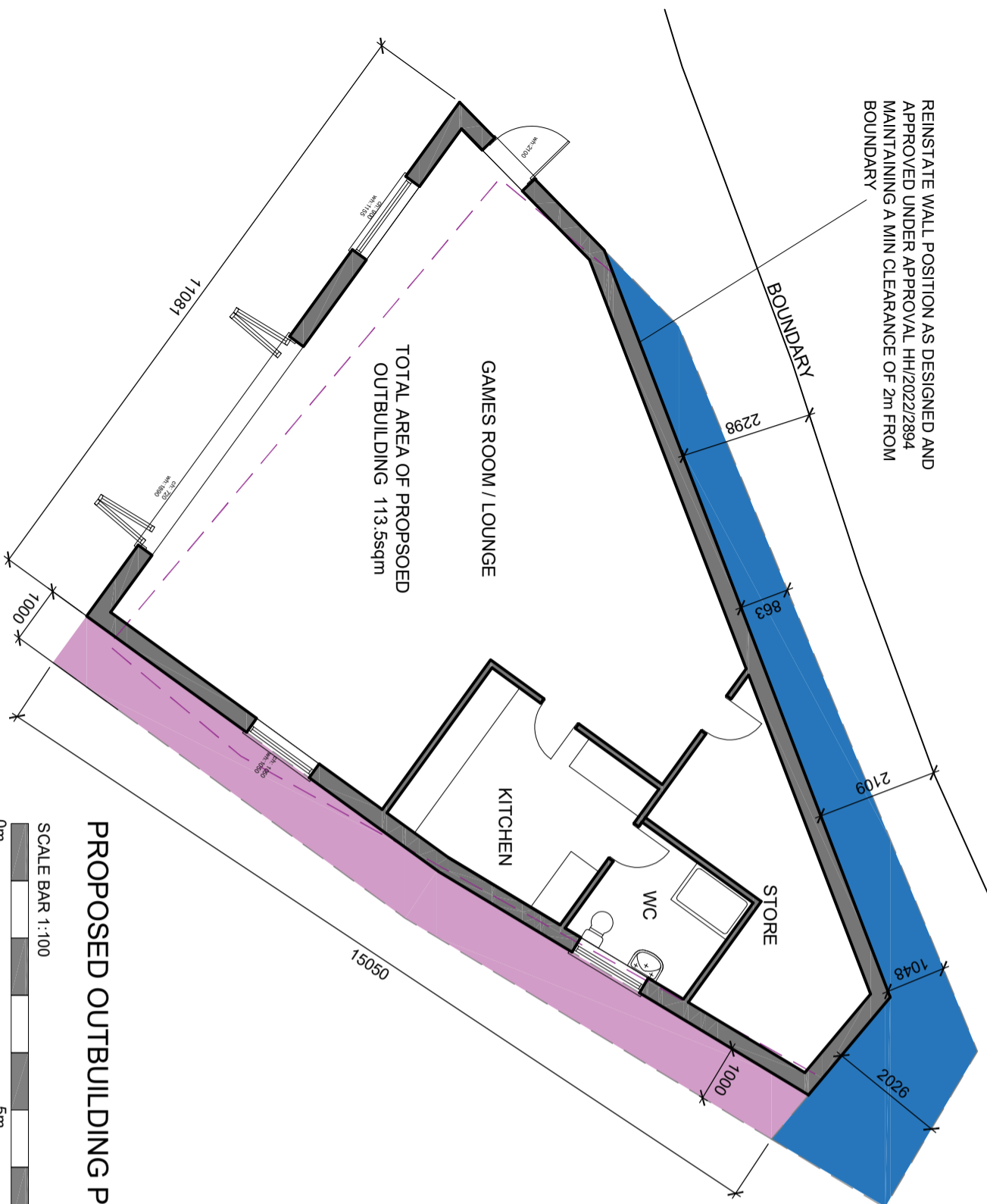

GAMES ROOM / LOUNGE
TOTAL AREA OF PROPOSED
OUTBUILDING 113.5sqm

KITCHEN

WC

STORE

PROPOSED OUTBUILDING PLAN

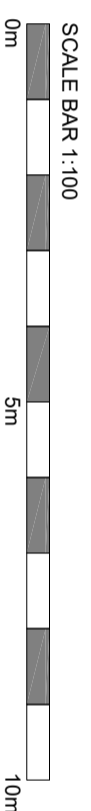

| KEY | |
|-----|--|
| | AREA APPROVED UNDER HH/2022/2894 - 100sqm |
| | PROPOSED REDUCTION OF PARTIALLY AS BUILT EXTERNAL WALLS |
| | ADDITIONAL REDUCTION OF PARTIALLY AS BUILT EXTERNAL WALLS |
| | PROPOSED REDUCTION TO (GROSS EXTERNAL) 126 sqm |
| | (PARTIALLY CONSTRUCTED AREA (GROSS EXTERNAL) 145sqm) TO BE REDUCED UNDER THIS APPLICATION) |

| | | | |
|---|----------|---------------------------|-----|
| B | 05.03.24 | Further Outbuilding Amend | AMC |
| A | 22.12.24 | Outbuilding Amend | AMC |



2 Heasall Lane, Coventry, CV5 6QR, tel: 024 7671 3872
also at 1 Chapel Street, Warwick, CV34 4HL
t: 01926 405595 - f: 01926 405522
e: archite@callingham-associates.co.uk
www.callingham-associates.co.uk

PROPOSED WORKS AT
2 GIBBET HILL RD
COVENTRY
CV4 7AJ

MR SINGH & MRS SAHOTA
PROPOSED OUTBUILDING

scale: 1:100@A3 date: 04.10.23 drawn by: LC
drg: **1292.11B** checked by: LW

(C) This drawing is copyright. DO NOT SCALE FROM THIS DRAWING. Dimensions to be checked on site prior to work being carried out. This drawing is for the purpose of submitting a planning application only and it is to be read in conjunction with all other drawings and information in connection with the scheme. Any discrepancies to be reported to Callingham Associates Limited in writing prior to works proceeding. No unauthorised copying or reproducing of this drawing without prior written permission from Callingham Associates Limited

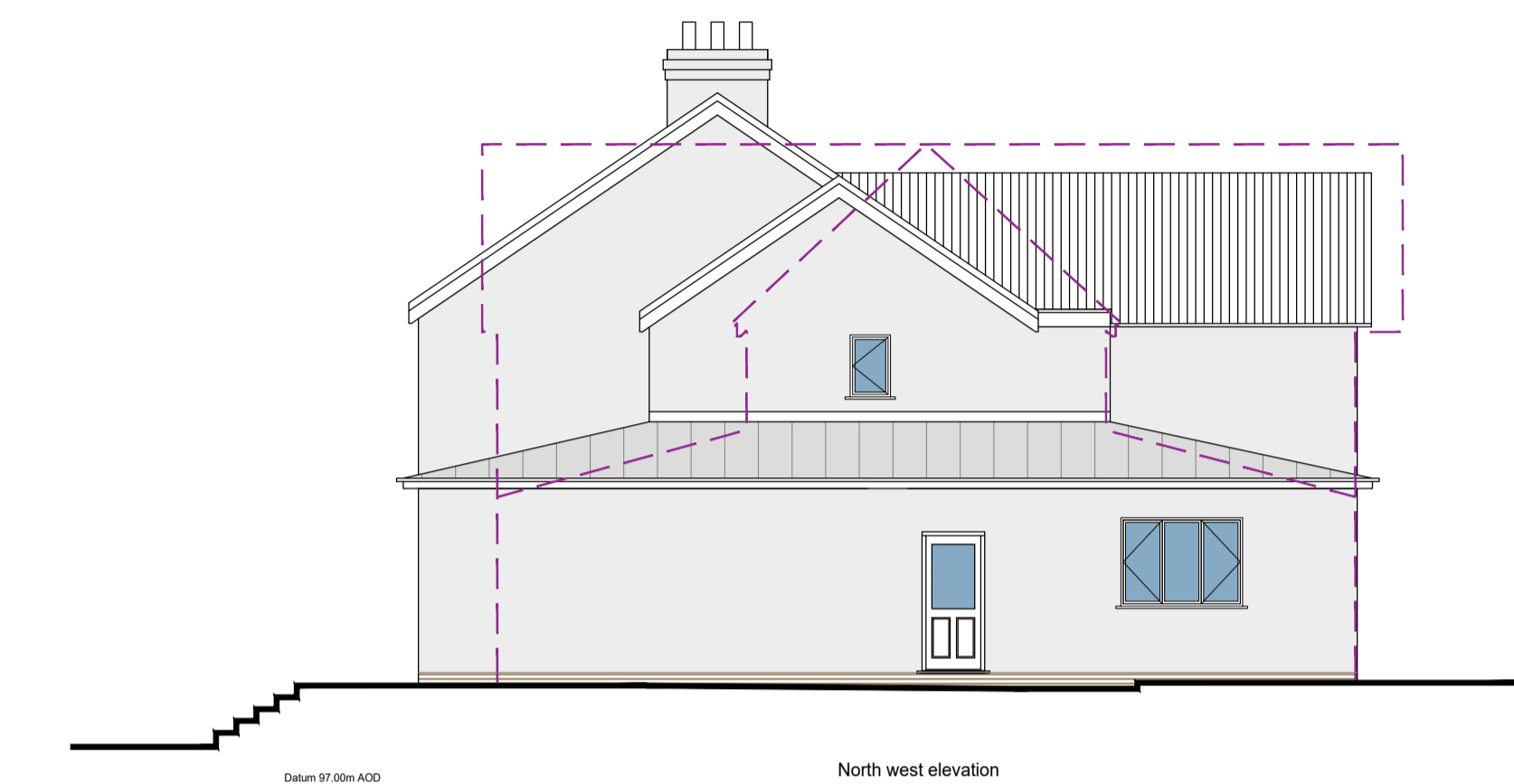

PROPOSED NORTH WEST ELEVATION

SCALE BAR 1:100
0m 5m 10m



PROPOSED SOUTH WEST ELEVATION



PROPOSED SOUTH EAST ELEVATION

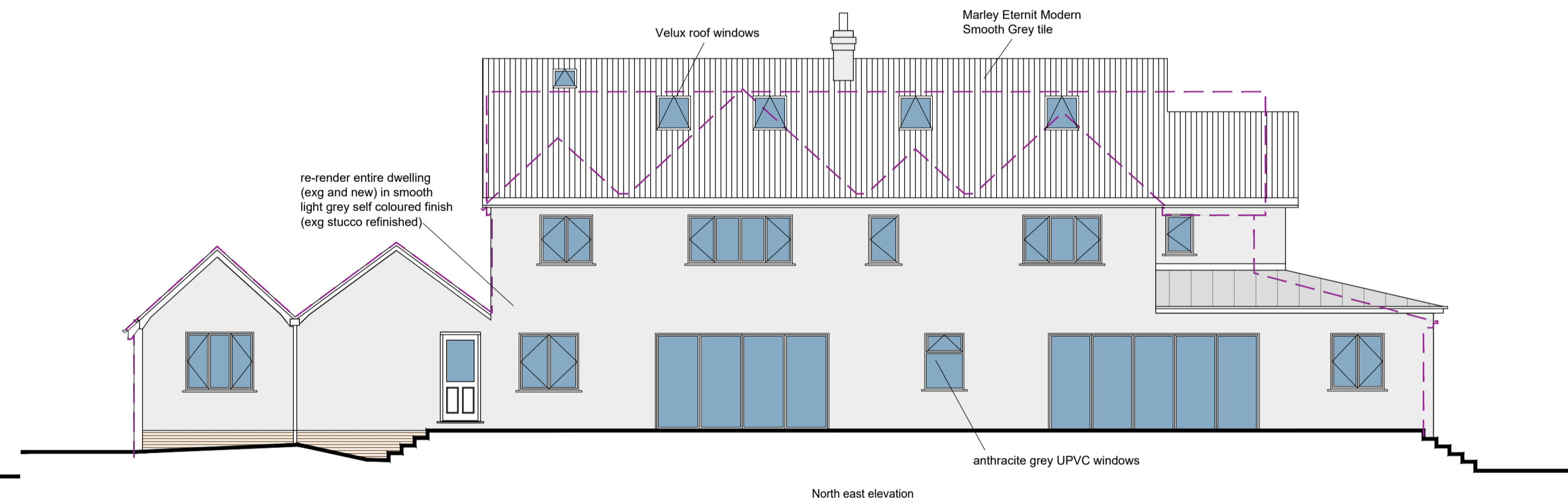

PROPOSED NORTH EAST ELEVATION

| | | | |
|---|----------|------------------------------------|----|
| B | 22.12.23 | Updated following officer feedback | LC |
| A | 17.10.23 | Minor Amend | LC |



2 Hearsall Lane, Coventry, CV5 6QR, tel: 024 7671 3872
also at 1 Chapel Street, Warwick, CV34 4HL,
t: 01926 405595 - f: 01926 405522
e: architect@callingham-associates.co.uk
www.callingham.co

PROPOSED WORKS AT
2 GIBBET HILL RD
COVENTRY
CV4 7AJ

MR SINGH & MRS SAHOTA

PROPOSED ELEVATIONS

scale: 1:100@A1 date: 16.10.23 drawn by: LC
drg: **1292.12B** checked by: LW

(C) This drawing is copyright. DO NOT SCALE FROM THIS DRAWING. Dimensions to be checked on site prior to work being carried out. This drawing is for the purpose of submitting a planning application only and it is to be read in conjunction with all other drawings and information in connection with the scheme. Any discrepancies to be reported to Callingham Associates Limited in writing prior to works proceeding. No unauthorised copying or reproducing of this drawing without prior written permission from Callingham Associates Limited

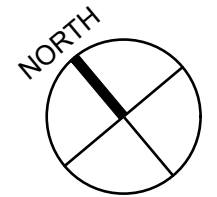
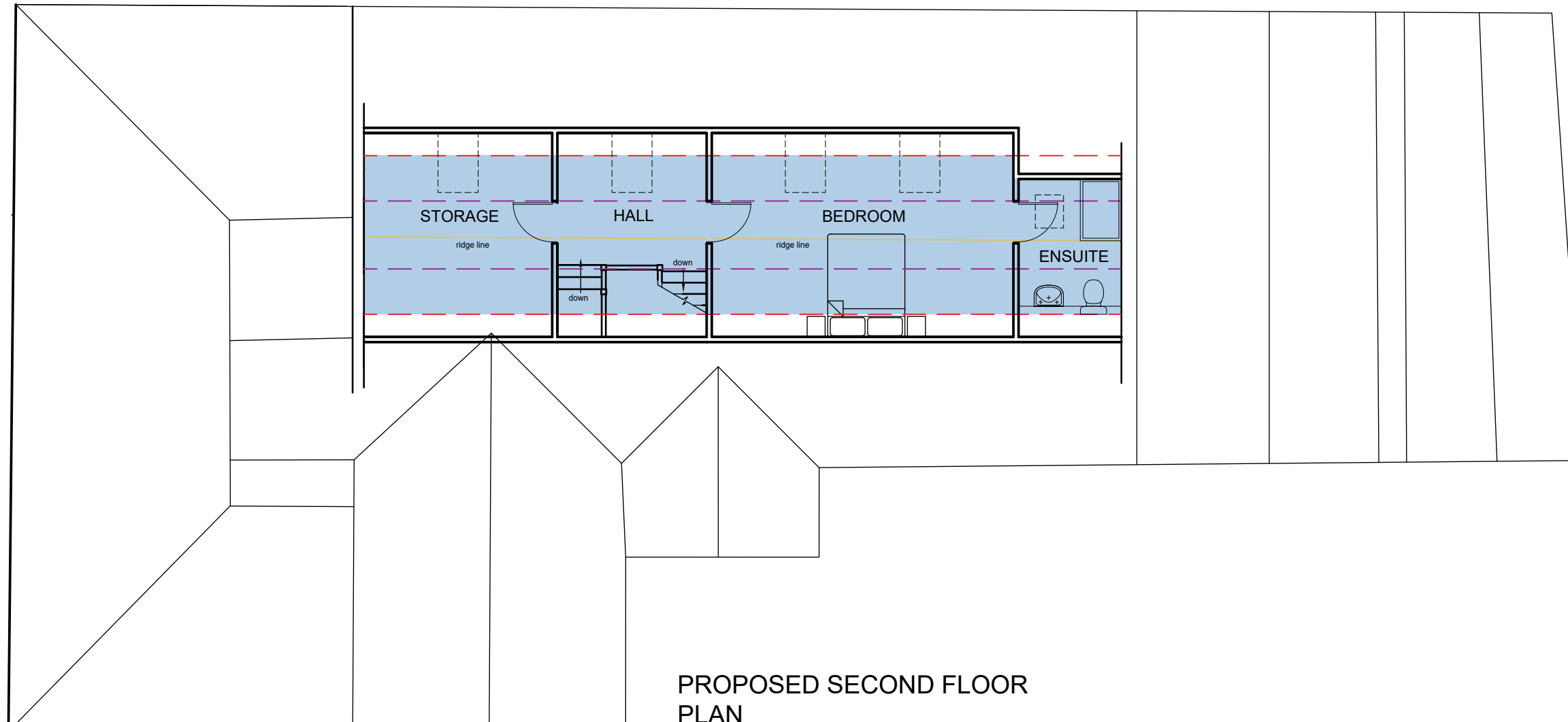

PROPOSED SECOND FLOOR PLAN

SCALE BAR 1:100

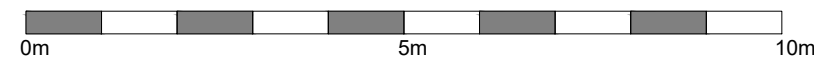

| | | | |
|---|----------|--------------|----|
| A | 17.10.23 | Minor Amends | LC |
|---|----------|--------------|----|

KEY

- PROPOSED ADDITIONAL AREA UNDER NEW APPLICATION (over 1.5m)
- TOTAL PROPOSED AREA (GROSS EXTERNAL) 44sqm
- 1500mm headheight
- 2100mm headheight



2 Hearsall Lane, Coventry, CV5 6QR, tel: 024 7671 3872
 also at 1 Chapel Street, Warwick, CV34 4HL,
 t: 01926 405595 - f: 01926 405522
 e: architect@callingham-associates.co.uk
 www.callingham-associates.co.uk

PROPOSED WORKS AT
 2 GIBBET HILL RD
 COVENTRY
 CV4 7AJ

MR SINGH & MRS SAHOTA

PROPOSED SECOND FLOOR PLAN

scale: 1:100@A3 date: 04.10.23 drawn by: LC

drg: **1292.15A** checked by: xx

(C) This drawing is copyright. DO NOT SCALE FROM THIS DRAWING. Dimensions to be checked on site prior to work being carried out. This drawing is for the purpose of submitting a planning application only and it is to be read in conjunction with all other drawings and information in connection with the scheme. Any discrepancies to be reported to Callingham Associates Limited in writing prior to works proceeding. No unauthorised copying or reproducing of this drawing without prior written permission from Callingham Associates Limited

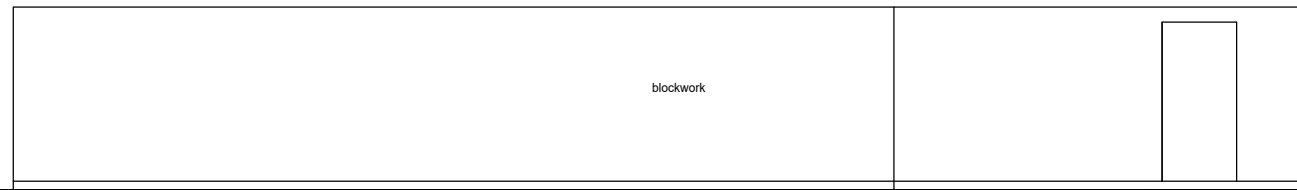

CURRENT NORTH WEST ELEVATION

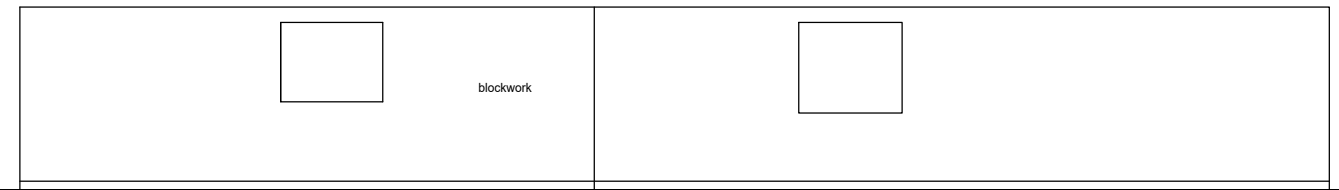

CURRENT NORTH WEST ELEVATION

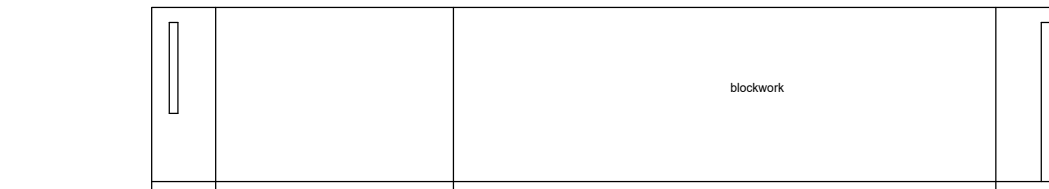
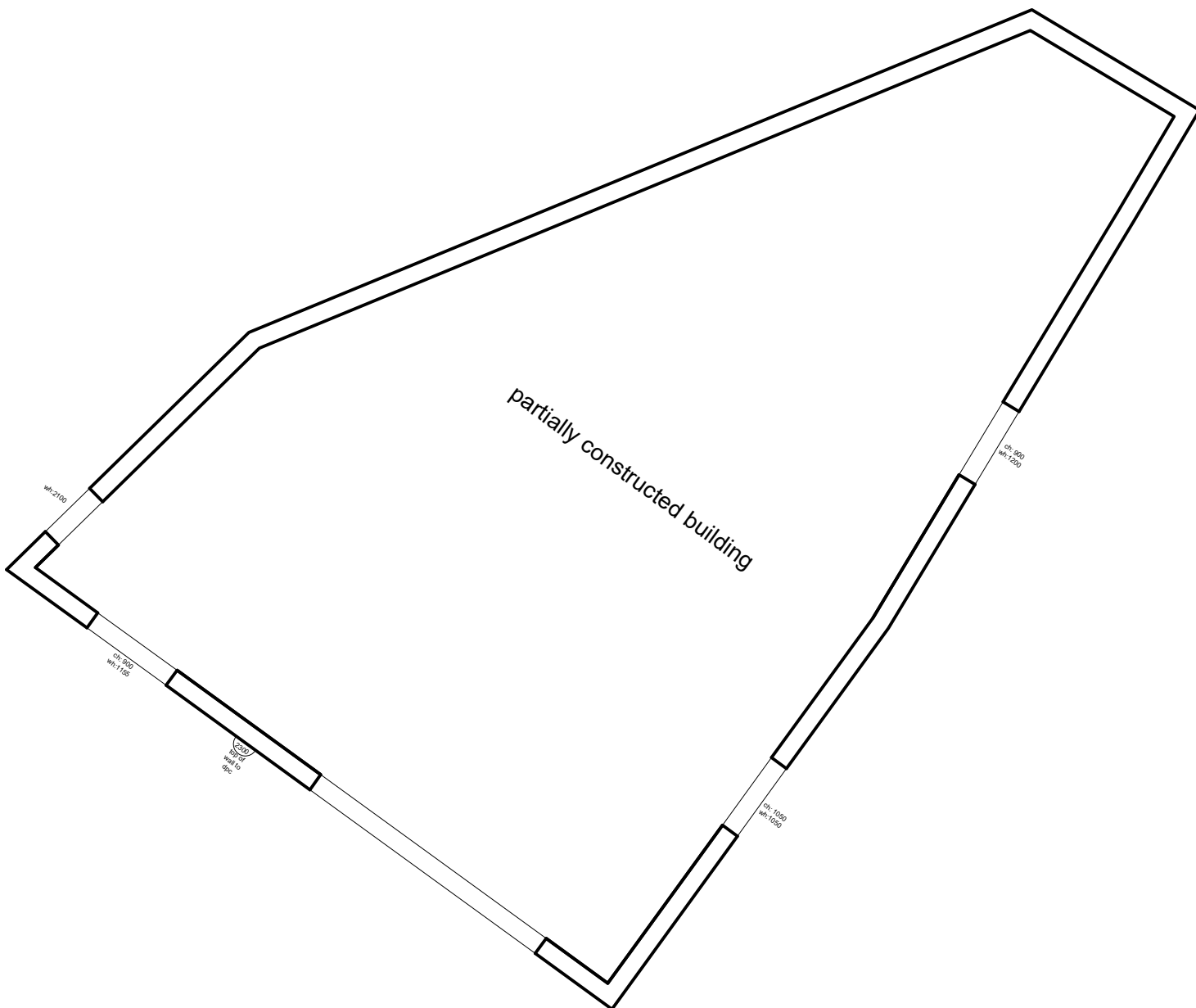
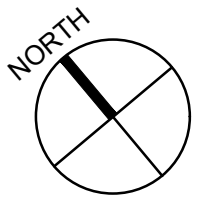

CURRENT NORTH EAST ELEVATION

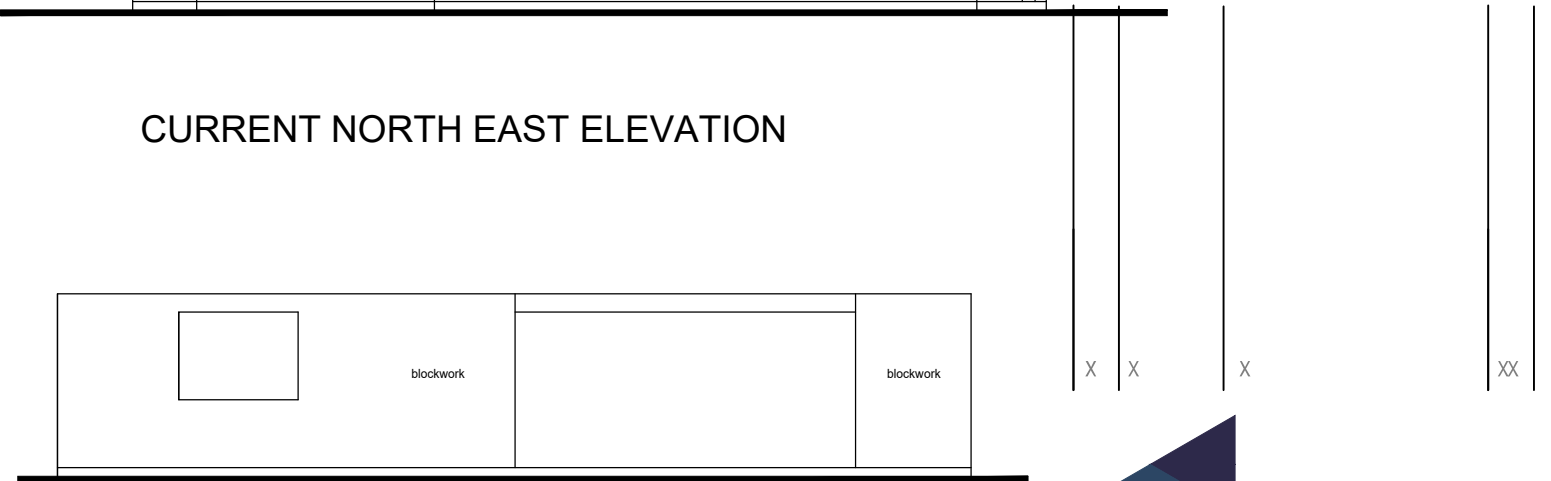

CURRENT SOUTH WEST ELEVATION

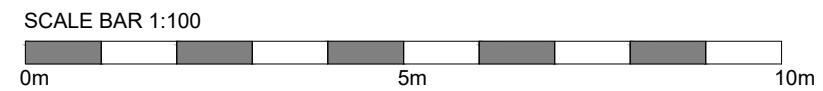

2 Hearsall Lane, Coventry, CV5 6QR, tel: 024 7671 3872
 also at 1 Chapel Street, Warwick, CV34 4HL,
 t: 01926 405595 - f: 01926 405522
 e: architect@callingham-associates.co.uk
 www.callingham-associates.co.uk

PROPOSED WORKS AT
 2 GIBBET HILL RD
 COVENTRY
 CV4 7AJ

MR SINGH & MRS SAHOTA

CURRENT OUTBUILDING DRAWINGS

scale: 1:100@A3 date: 04.10.23 drawn by: LC

drg: **1292.16**

checked by: xx

(C) This drawing is copyright. DO NOT SCALE FROM THIS DRAWING. Dimensions to be checked on site prior to work being carried out. This drawing is for the purpose of submitting a planning application only and it is to be read in conjunction with all other drawings and information in connection with the scheme. Any discrepancies to be reported to Callingham Associates Limited in writing prior to works proceeding. No unauthorised copying or reproducing of this drawing without prior written permission from Callingham Associates Limited

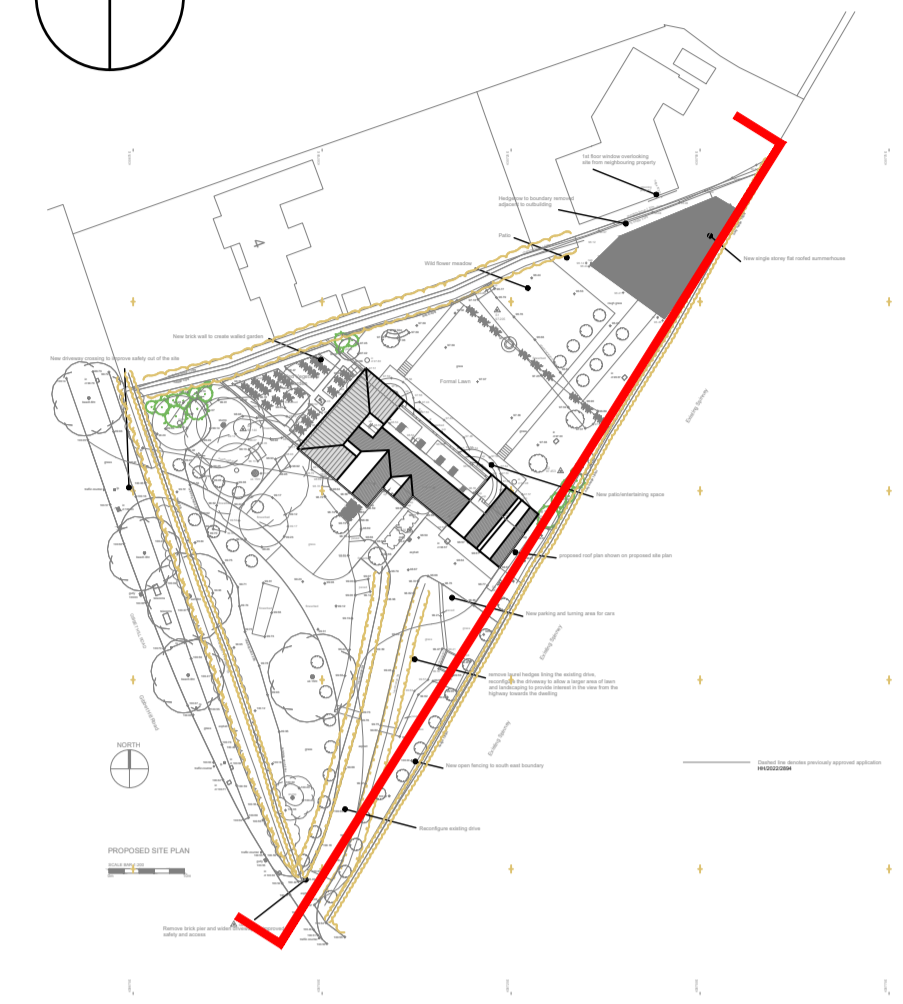

SITE SECTION IDENTIFICATION MAP (1:1000)

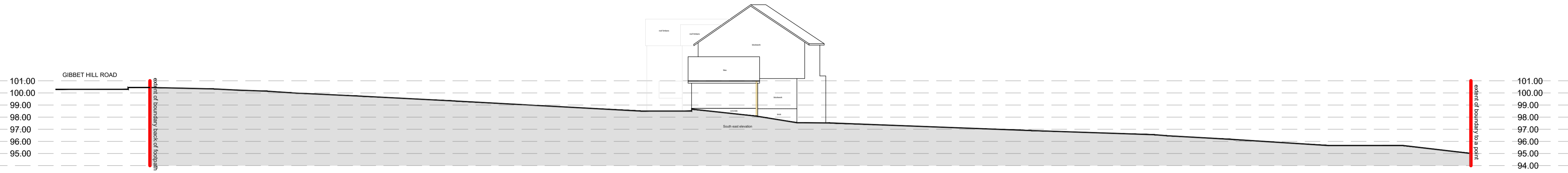
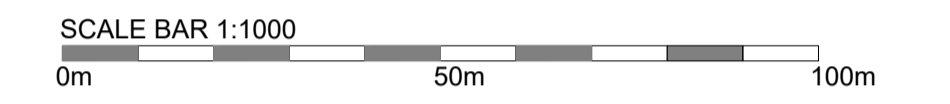

EXISTING SITE SECTION (PRIOR TO CURRENT PLANNING APPROVAL BELOW)



PLANNING APPROVAL HH/2022/2894

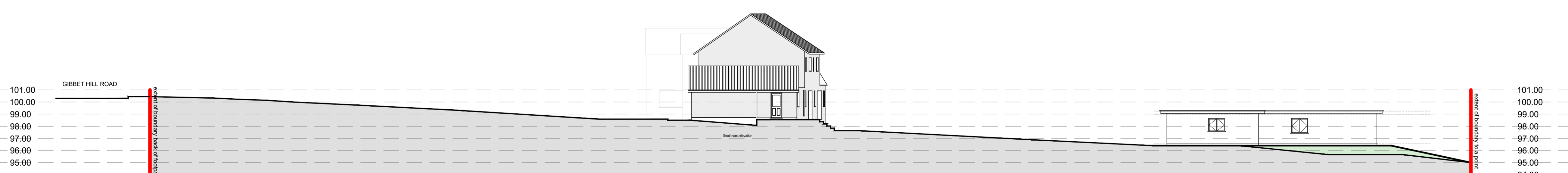

AMENDMENTS TO SCHEME FORMING PLANNING APPLICATION PL/2023/0001437/HHA, INCLUDING CHANGES ON SITE AND ENFORCEMENT MATTERS

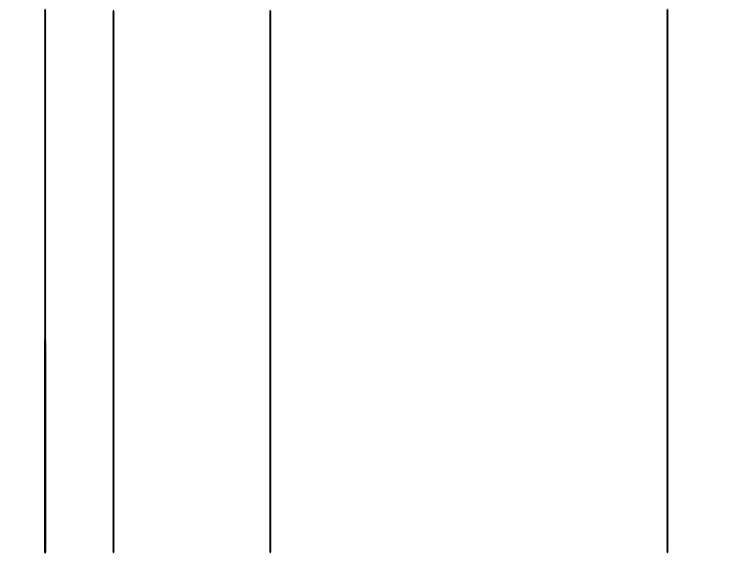
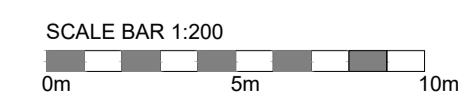

2 Hearsall Lane, Coventry, CV5 6QR, tel: 024 7671 3672
 also at 1 Chapel Street, Warwick, CV34 4HL,
 t: 01926 405595 - f: 01926 405522
 e: architect@callingham-associates.co.uk
 www.callingham.co

PROPOSED WORKS AT
 2 GIBBET HILL RD
 COVENTRY
 CV4 7AJ

MR SINGH & MRS SAHOTA

PROPOSED SITE SECTIONS

scale: 1:200@A1 date: 20.10.23 by: AC
 drg: **1292.17** checked by: CJC