

SITE LOCATION

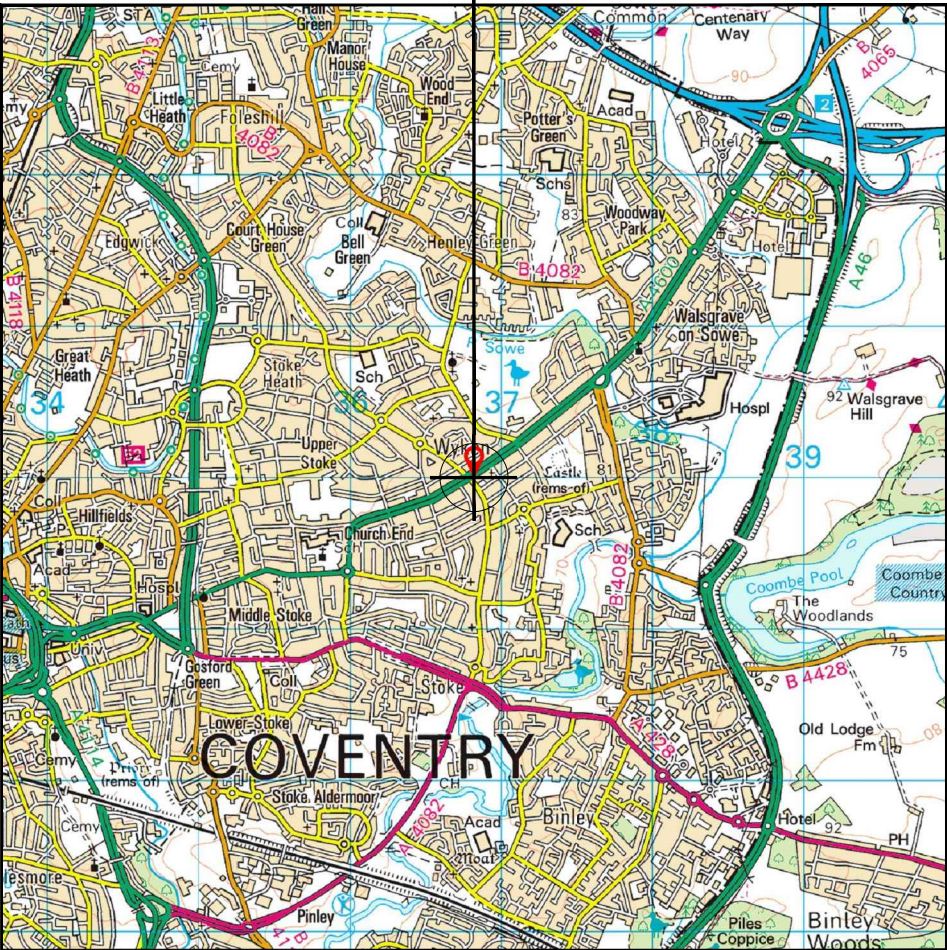

Reproduced by permission of Ordnance Survey on behalf of the Controller of Her Majesty's Stationery Office  
All rights reserved. © Crown Copyright licence no. 100022432

SITE AREA PLAN

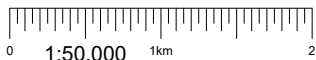

SITE PHOTOGRAPH



PARKING LOCATION

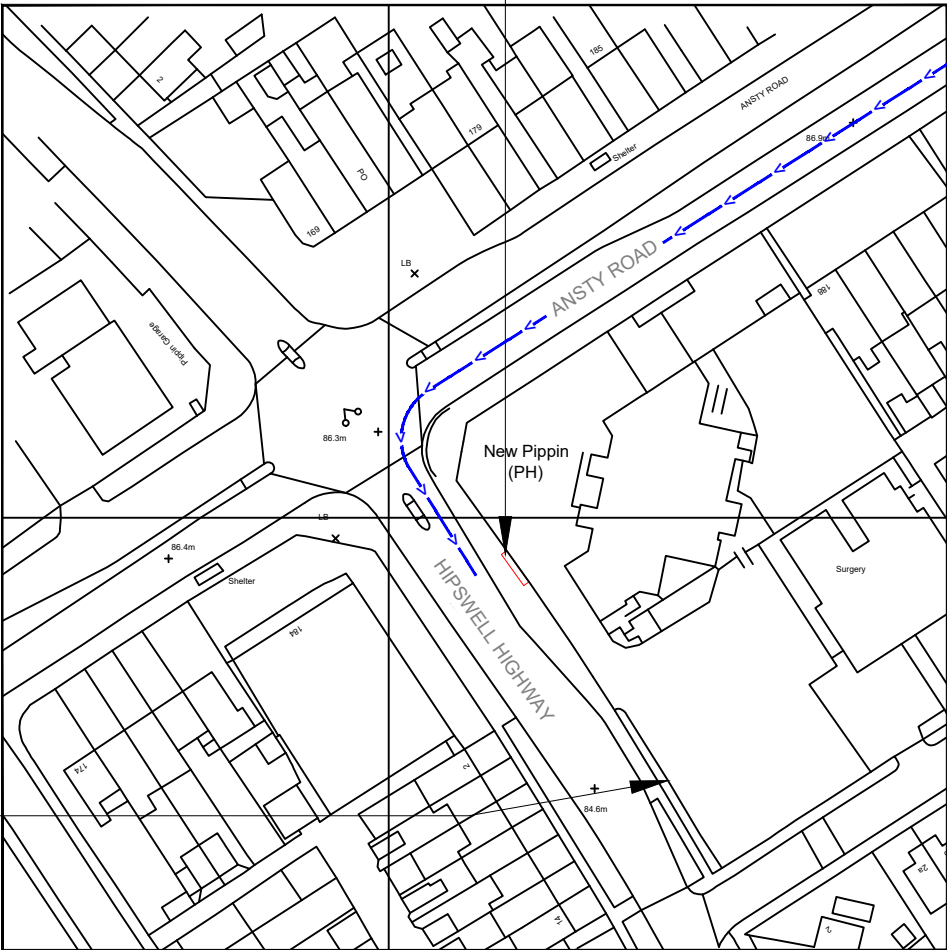

Reproduced by permission of Ordnance Survey on behalf of  
the Controller of Her Majesty's Stationery Office  
All rights reserved. © Crown Copyright licence no. 100022432

NGR E: 436821 N: 279994

SITE LOCATION PLAN

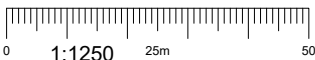

GOOGLE MAPS QR CODE

GOOGLE MAPS - <https://goo.gl/maps/832UPvByEoPwjard8>

STREETVIEW - <https://goo.gl/maps/Mha7AZpyrcFmT3hn6>

NOTES:

1. ALL DIMENSIONS IN MM UNLESS OTHERWISE NOTED.

Access Route To Site:

Directions To Site: - Head south-east on M6. At junction 2, take the M69 exit to M1 N/Leicester/Hinckley/A46/A4600/Warwick/Coventry(E). Keep right, follow signs for A46/Coventry. At Ansty Interchange, take the 4th exit onto Hinckley Rd/A4600. At the roundabout, take the 2nd exit and stay on Hinckley Rd/A4600. Turn left onto Hipswell Hwy. Destination will be on the left

REV	MODIFICATION	BY	CH	DATE
A	Issued for Planning		TCL	19.10.22

CK Hutchison  
Networks (UK)  
Limited

Green Park,  
450 Longwater Avenue,  
Reading,  
RG30 3UR

Design Consultant & Principal Contractor:



Great British Communications  
Lapwing House, Block 3 Forward Point,  
Tan House Lane, Widnes, Cheshire, WAB 0SL  
t. 44 (0)151 420 4128  
[www.gbcservices.co.uk](http://www.gbcservices.co.uk)

Site Name:	THE COVENTRY OAK
3UK Nominal ID:	COV21664
Address:	ANSTY ROAD, WYKEN, COVENTRY, WEST MIDLANDS, CV2 3EZ
Title:	002 SITE LOCATION PLAN
Project:	UNILATERAL SW
Purpose of Issue:	PLANNING
MBNL/TM/H3G Cell ID:	COV241/87497/CV1592
Drawing No:	COV21664_COV241_87497_CV1592_PLANNING_REV_A
Issue:	A

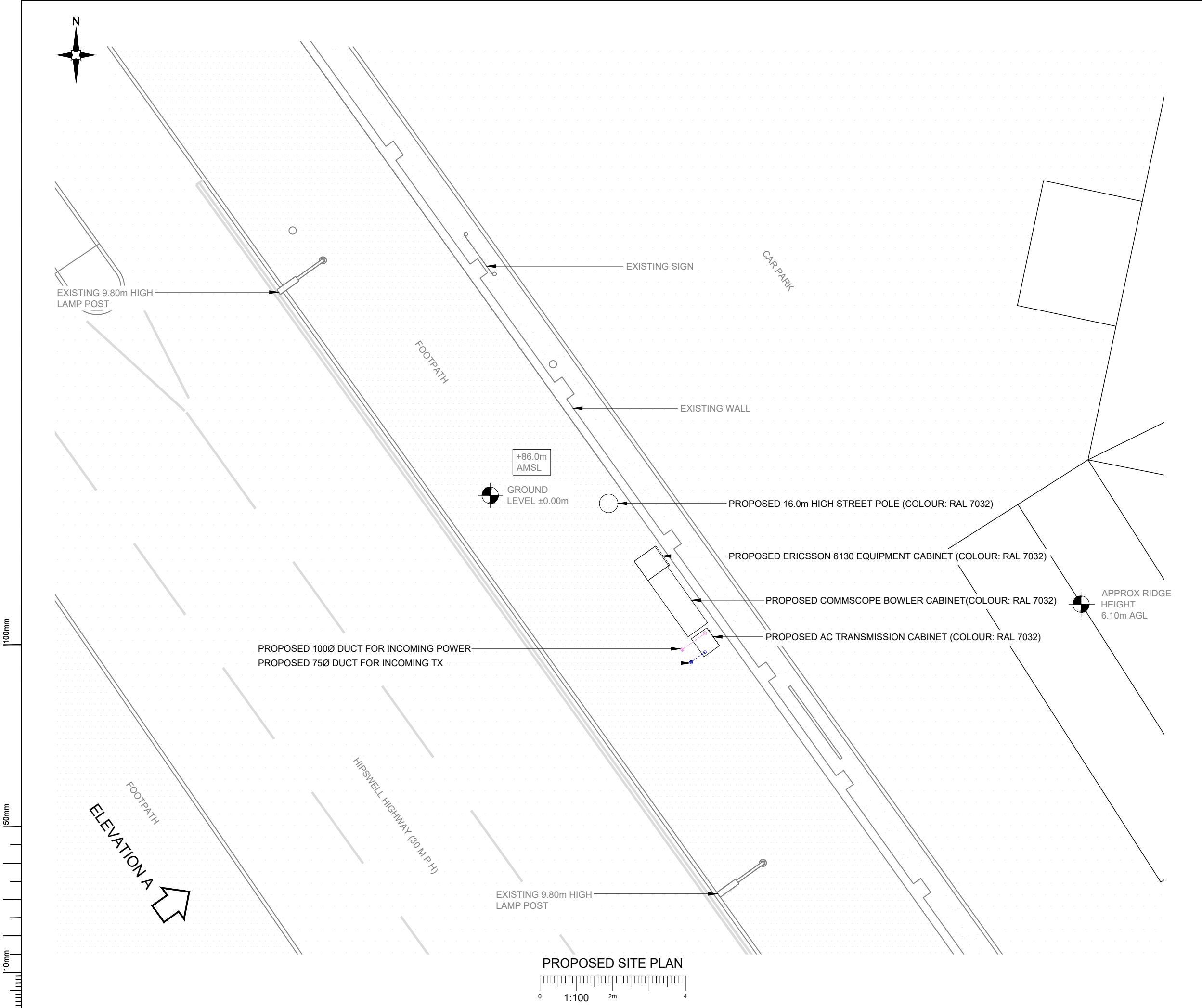

NOTES:  
1. ALL DIMENSIONS IN MM UNLESS OTHERWISE NOTED.

A	Issued for Planning	TCL	TCL	19.10.22
REV	MODIFICATION	BY	CH	DATE

**CK Hutchison Networks (UK) Limited**  
Green Park,  
450 Longwater Avenue,  
Reading,  
RG30 3UR

Design Consultant & Principal Contractor:  
**GBC**  
Great British Communications  
Lapwing House, Block 3 Forward Point,  
Ton House Lane, Widnes, Cheshire, WAB 0SL  
t. 44 (0)151 420 4128  
www.gbcservices.co.uk

Site Name:  
**THE COVENTRY OAK**

3UK Nominal ID:  
**COV21664**

Address:  
**ANSTY ROAD, WYKEN,  
COVENTRY,  
WEST MIDLANDS,  
CV2 3EZ**

Title:  
**215 PROPOSED SITE PLAN**

Project:  
**UNILATERAL SW**

Purpose of Issue:  
**PLANNING**

MBNL/TM/H3G Cell ID:  
**COV241/87497/CV1592**

Drawing No:  
**COV21664\_COV241\_87497\_CV1592\_PLANNING\_REV\_A**

Issue:  
**A**



Antenna Aperture ID	Proposed 4G/5G Bearing
A1	0°
A2	0°
B1	120°
B2	120°
C1	240°
C2	240°

- NOTES:
- ALL DIMENSIONS IN MM UNLESS OTHERWISE NOTED.

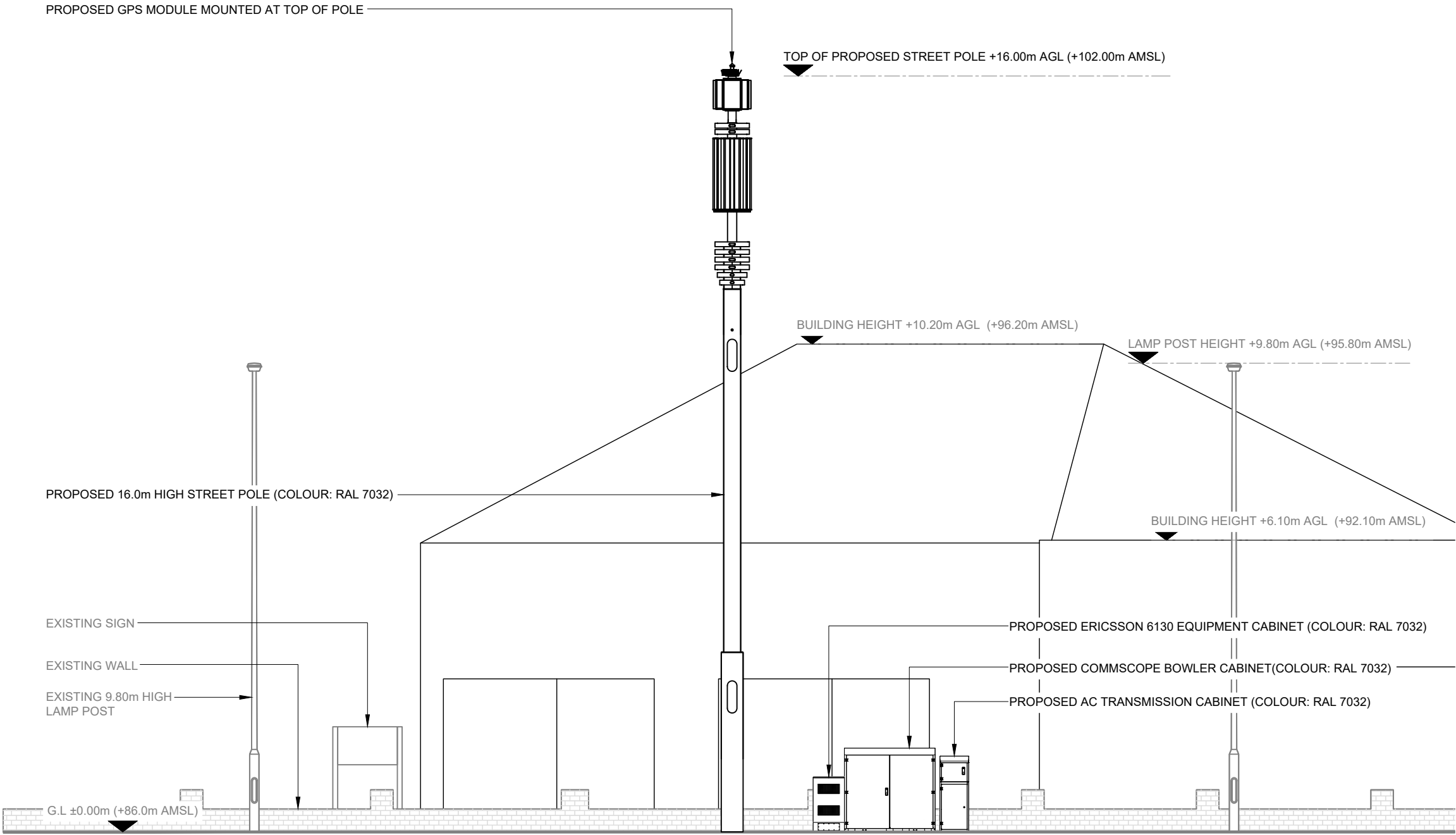

PROPOSED SITE ELEVATION A

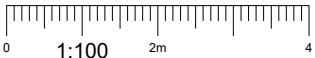

**CK Hutchison  
Networks (UK)  
Limited**  
Green Park,  
450 Longwater Avenue,  
Reading,  
RG30 3UR

Design Consultant & Principal Contractor:



Site Name: **THE COVENTRY OAK**

3UK Nominal ID: **COV21664**

Address: **ANSTY ROAD, WYKEN,  
COVENTRY,  
WEST MIDLANDS,  
CV2 3EZ**

Title: **265 PROPOSED SITE ELEVATION**

Project: **UNILATERAL SW**

Purpose of Issue: **PLANNING**

MBNL/TM/H3G Cell ID:  
**COV241/87497/CV1592**

Drawing No: **COV21664\_COV241\_87497\_CV1592\_PLANNING\_REV\_A**

Issue: **A**