

(c) Crown copyright, All rights reserved. 2025. License number AC0000808122

© This drawing and the building works depicted are the copyright of IDP and may not be reproduced or amended except by written permission. No liability will be accepted for amendments made by other persons.

All dimensions to be checked on site and architect notified of any discrepancies prior to commencement.  
**Do not scale.**

Any and all elements relating to the fire safety of the building will require separate confirmation and approval by fully accredited fire engineering consultant who has to be appointed by the client.

- Notes:
- Planning Application Boundary
  - Land Ownership Boundary

Rev:	Date:	Comment(s):	Name:	Check:
Status:	PLANNING		RIBA Stage:	<div><div></div><div>3</div></div>
Client:	Stoke Primary School			
Project:	Proposed New Nursery			
Title:	Location Plan			
Drawn:	SDS	Date:	May 2025	
Checked:	JJH	Scale @ A3:	1:1250	
Project / Drawing No:		C6179   PL001		



ARCHITECTS.

URBAN DESIGNERS.

PROJECT MANAGERS.

LANDSCAPE ARCHITECTS.

IDP  
27 SPON STREET  
COVENTRY  
CV1 3BA

T: +44 (0)24 7652 7600  
E: info@idpgroup.com

[www.weareidp.com](http://www.weareidp.com)

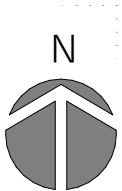
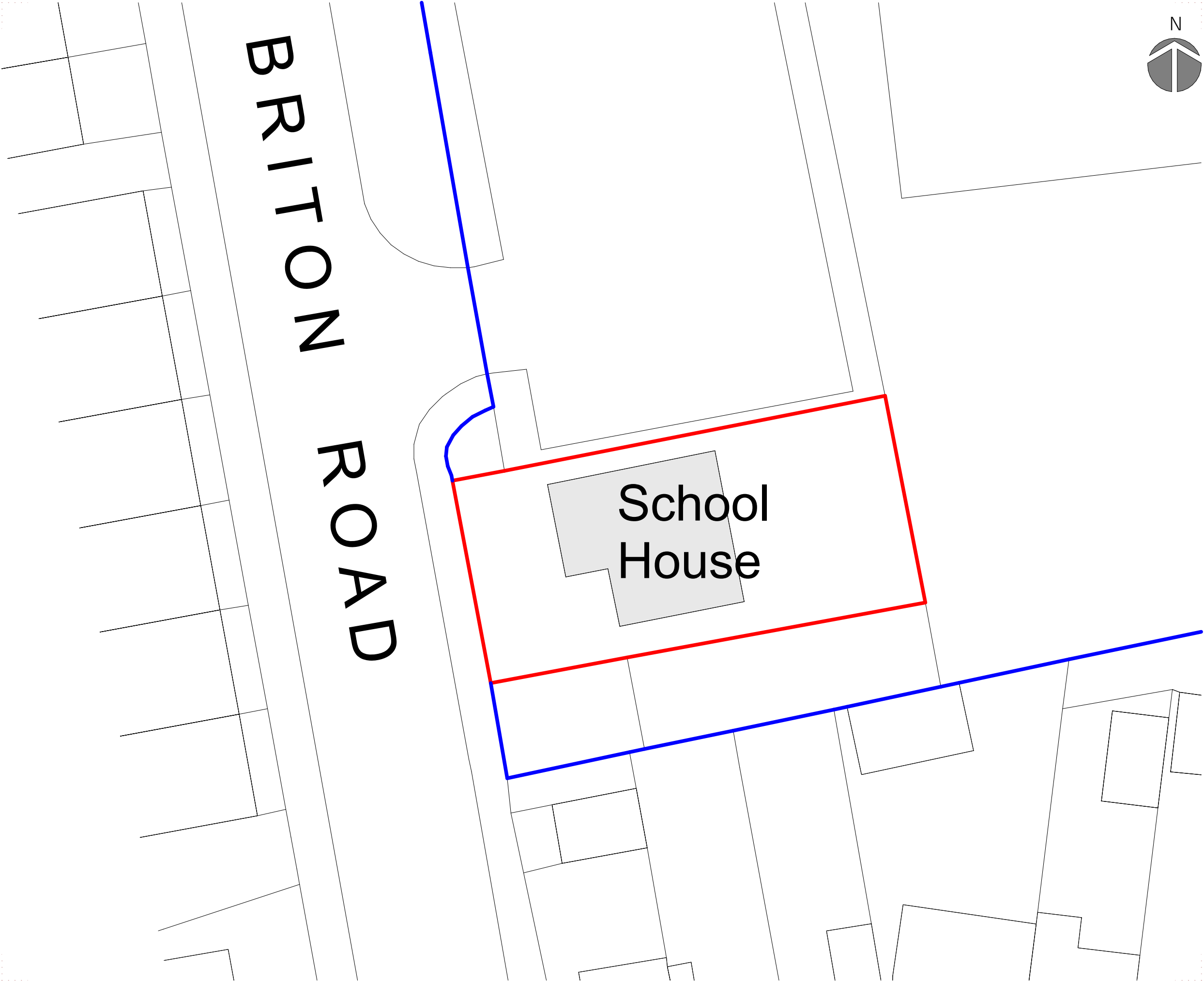

© This drawing and the building works depicted are the copyright of **IDP** and may not be reproduced or amended except by written permission. No liability will be accepted for amendments made by other persons.

All dimensions to be checked on site and architect notified of any discrepancies prior to commencement.  
**Do not scale.**

Any and all elements relating to the fire safety of the building will require separate confirmation and approval by fully accredited fire engineering consultant who has to be appointed by the client.

Notes:

- Planning Application Boundary
- Land Ownership Boundary

Rev:	Date:	Comment(s):	Name:	Check:
Status:	PLANNING		RIBA Stage:	<div><div>3</div></div>
Client:	Stoke Primary School			
Project:	Proposed New Nursery			
Title:	Block Plan			
Drawn:	SDS	Date:	May 2025	
Checked:	JJH	Scale @ A3:	1:200	

Project / Drawing No:	C6179   PL002
-----------------------	---------------



ARCHITECTS.

URBAN DESIGNERS.

PROJECT MANAGERS.

LANDSCAPE ARCHITECTS.

IDP  
27 SPON STREET  
COVENTRY  
CV1 3BA

T: +44 (0)24 7652 7600  
E: info@idpgroup.com

[www.weareidp.com](http://www.weareidp.com)

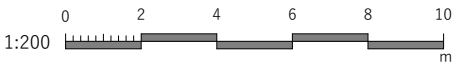

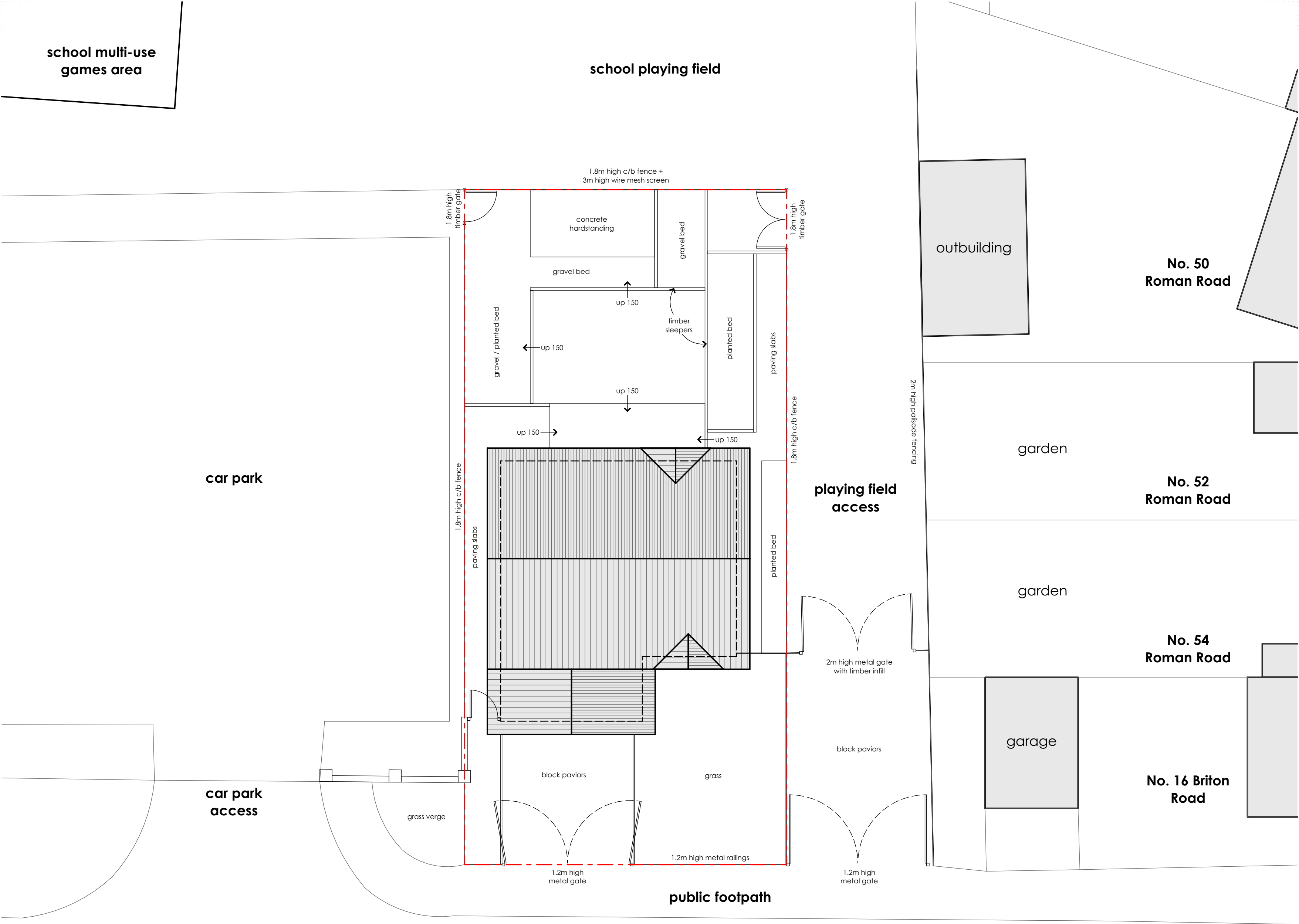

© This drawing and the building works depicted are the copyright of IDP and may not be reproduced or amended except by written permission. No liability will be accepted for amendments made by other persons.

All dimensions to be checked on site and architect notified of any discrepancies prior to commencement.  
**Do not scale.**

Any and all elements relating to the fire safety of the building will require separate confirmation and approval by fully accredited fire engineering consultant who has to be appointed by the client.

Notes:

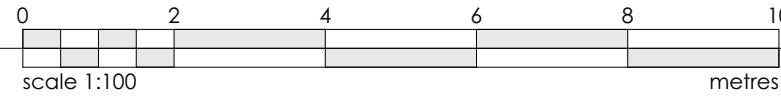
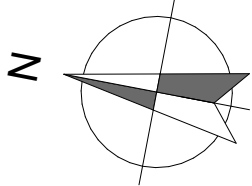

Rev: Date: Comment(s): Name: Check:

Status: **PLANNING** RIBA Stage: **3**

Client: **Stoke Primary School**

Project: **Proposed New Nursery**

Title: **Existing Site Plan**

Drawn: **SDS** Date: **May 2025**

Checked: **JJH** Scale @ A2: **As Shown**

Project / Drawing No: **C6179 | EX001**



ARCHITECTS.  
URBAN DESIGNERS.  
PROJECT MANAGERS.  
LANDSCAPE ARCHITECTS.

IDP  
27 SPON STREET  
COVENTRY  
CV1 3BA  
T: +44 (0)24 7652 7600  
E: info@idpgroup.com  
[www.weareidp.com](http://www.weareidp.com)

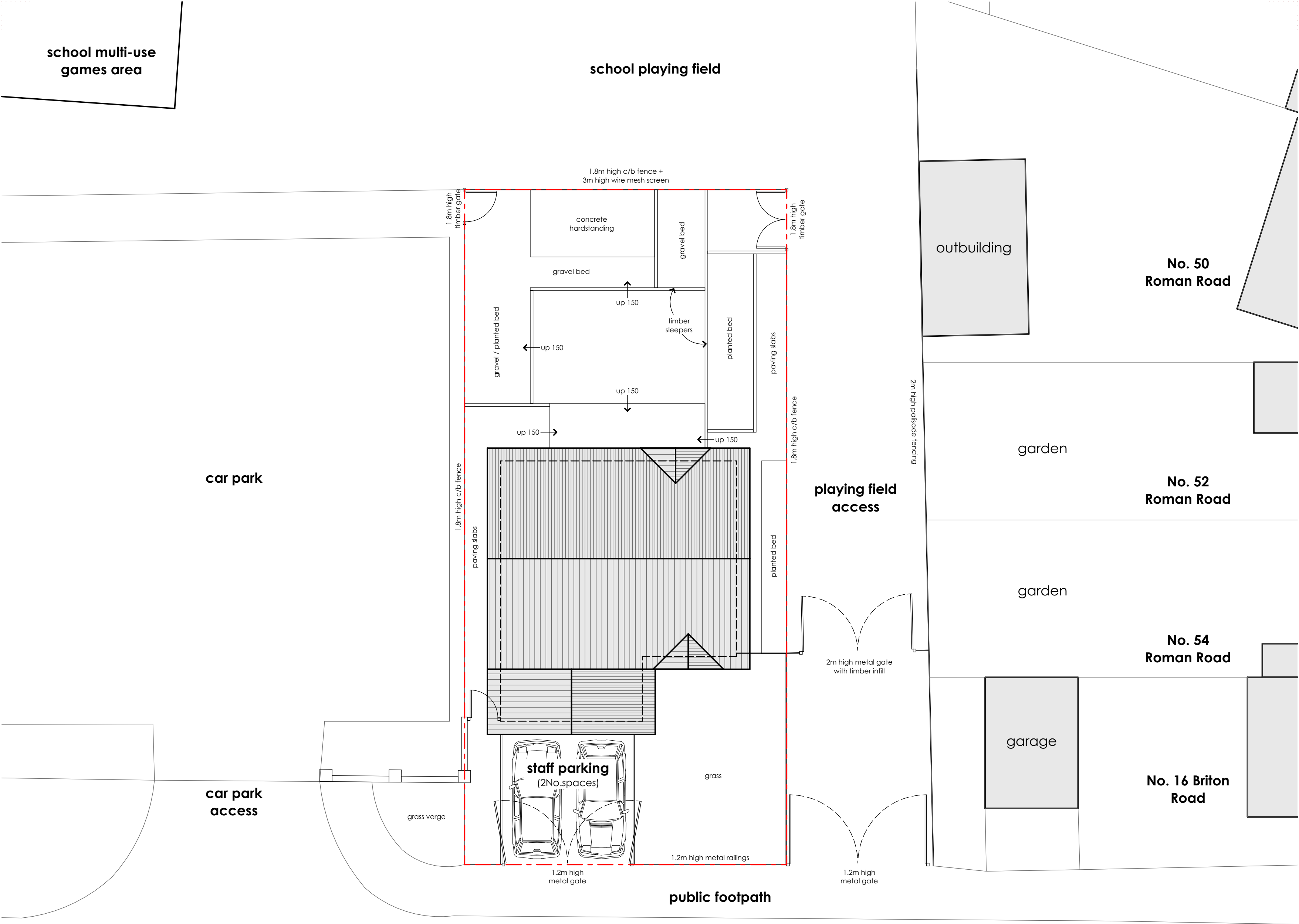

© This drawing and the building works depicted are the copyright of IDP and may not be reproduced or amended except by written permission. No liability will be accepted for amendments made by other persons.

All dimensions to be checked on site and architect notified of any discrepancies prior to commencement.  
**Do not scale.**

Any and all elements relating to the fire safety of the building will require separate confirmation and approval by fully accredited fire engineering consultant who has to be appointed by the client.

Notes:

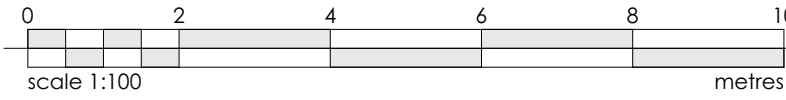
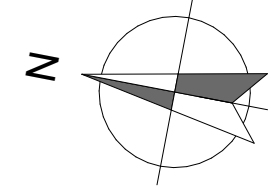

Rev:    Date:    Comment(s):    Name:    Check:

Status: **PLANNING**    RIBA Stage: **3**

Client: **Stoke Primary School**

Project: **Proposed New Nursery**

Title: **Proposed Site Plan**

Drawn: **SDS**    Date: **May 2025**

Checked: **JJH**    Scale @ A2: **As Shown**

Project / Drawing No: **C6179 | PR201**



ARCHITECTS.

URBAN DESIGNERS.

PROJECT MANAGERS.

LANDSCAPE ARCHITECTS.

IDP  
27 SPON STREET  
COVENTRY  
CV1 3BA

T: +44 (0)24 7652 7600  
E: info@idpgroup.com

[www.weareidp.com](http://www.weareidp.com)

Planning | Existing Plans & Elevations

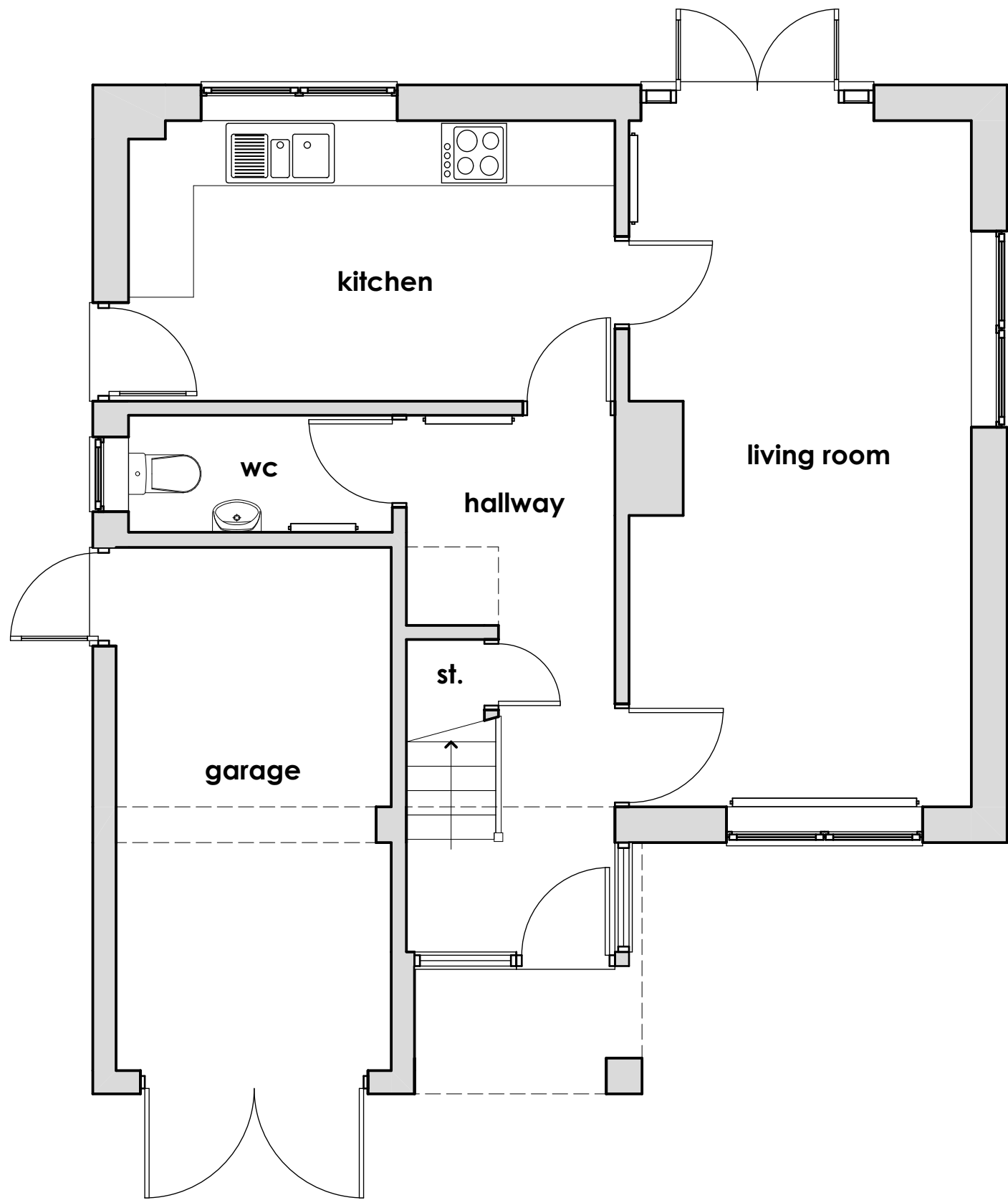

As Existing | Ground Floor Plan

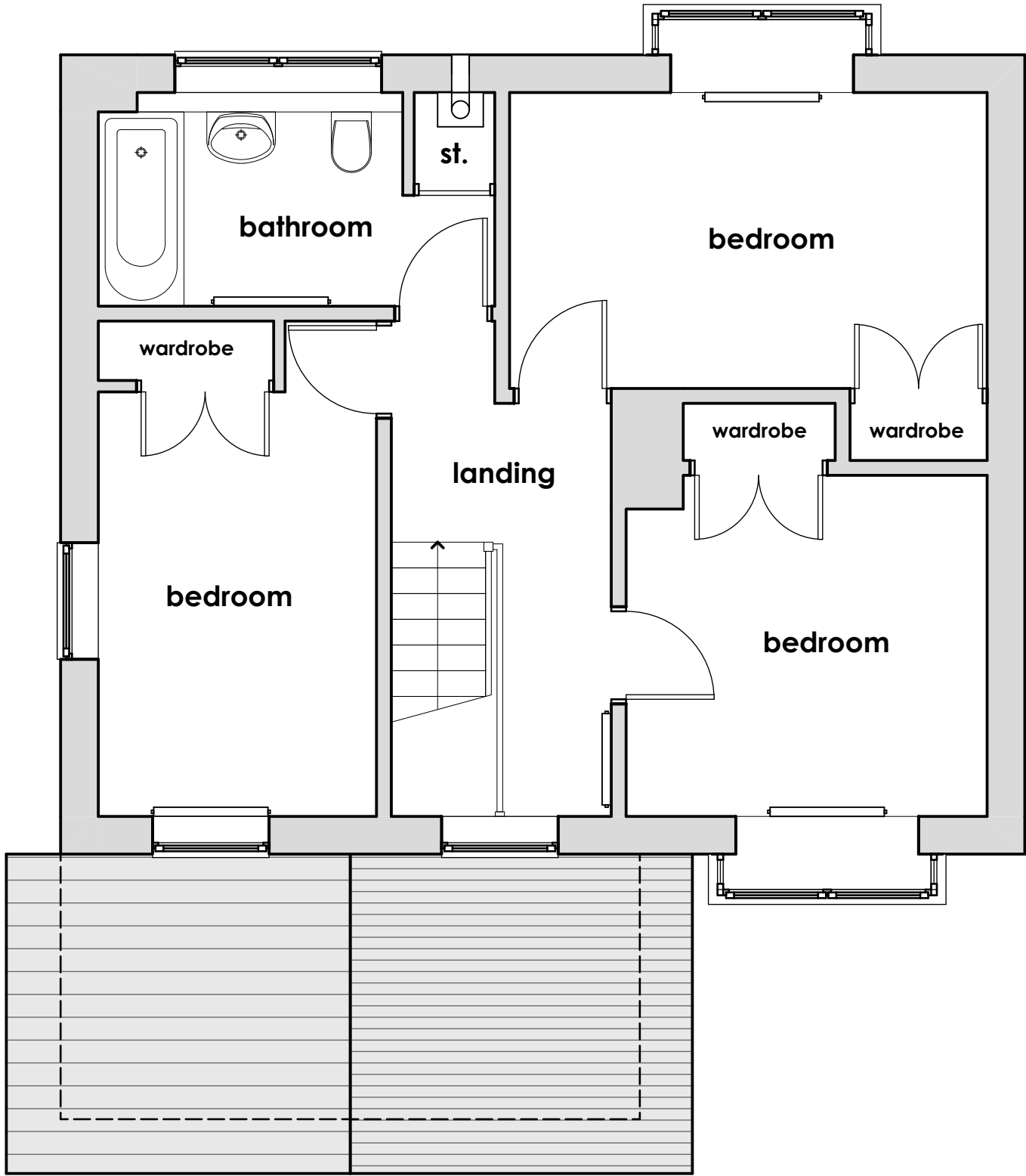
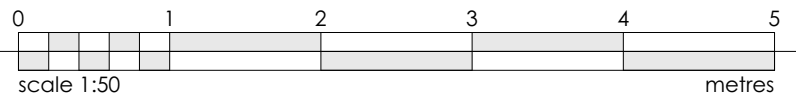

As Existing | First Floor Plan



As Existing | Front Elevation

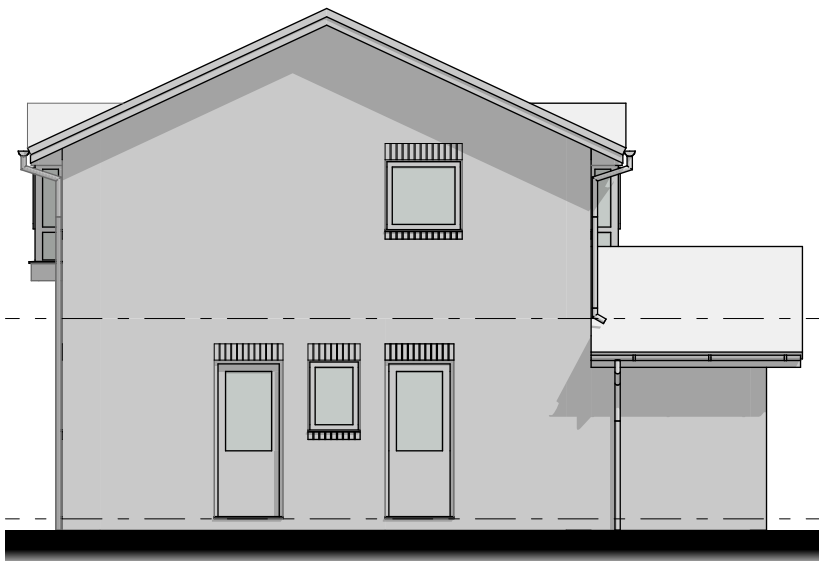
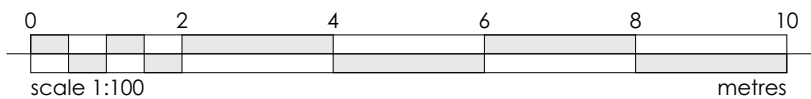

As Existing | Side Elevation



As Existing | Rear Elevation

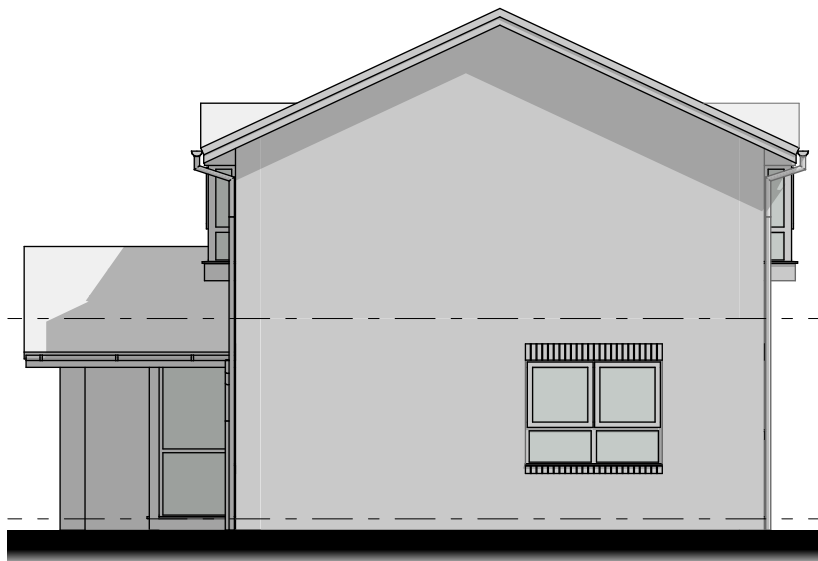

As Existing | Side Elevation

© This drawing and the building works depicted are the copyright of IDP and may not be reproduced or amended except by written permission. No liability will be accepted for amendments made by other persons.

All dimensions to be checked on site and architect notified of any discrepancies prior to commencement.  
**Do not scale.**

Any and all elements relating to the fire safety of the building will require separate confirmation and approval by fully accredited fire engineering consultant who has to be appointed by the client.

Notes:

Rev:    Date:    Comment(s):    Name:    Check:

Status:    **PLANNING**    RIBA Stage:    **3**

Client:    **Stoke Primary School**

Project:    **Proposed New Nursery**

Title:    **Existing Plans & Elevations**

Drawn:    **SDS**    Date:    **May 2025**

Checked:    **JJH**    Scale @ A2:    **As Shown**

Project / Drawing No:    **C6179 | EX100**



ARCHITECTS.

URBAN DESIGNERS.

PROJECT MANAGERS.

LANDSCAPE ARCHITECTS.

27 SPON STREET  
COVENTRY  
CV1 3BA

T: +44 (0)24 7652 7600  
E: info@idpgroup.com

www.weareidp.com

Planning | Proposed Plans & Elevations



As Existing | Ground Floor Plan

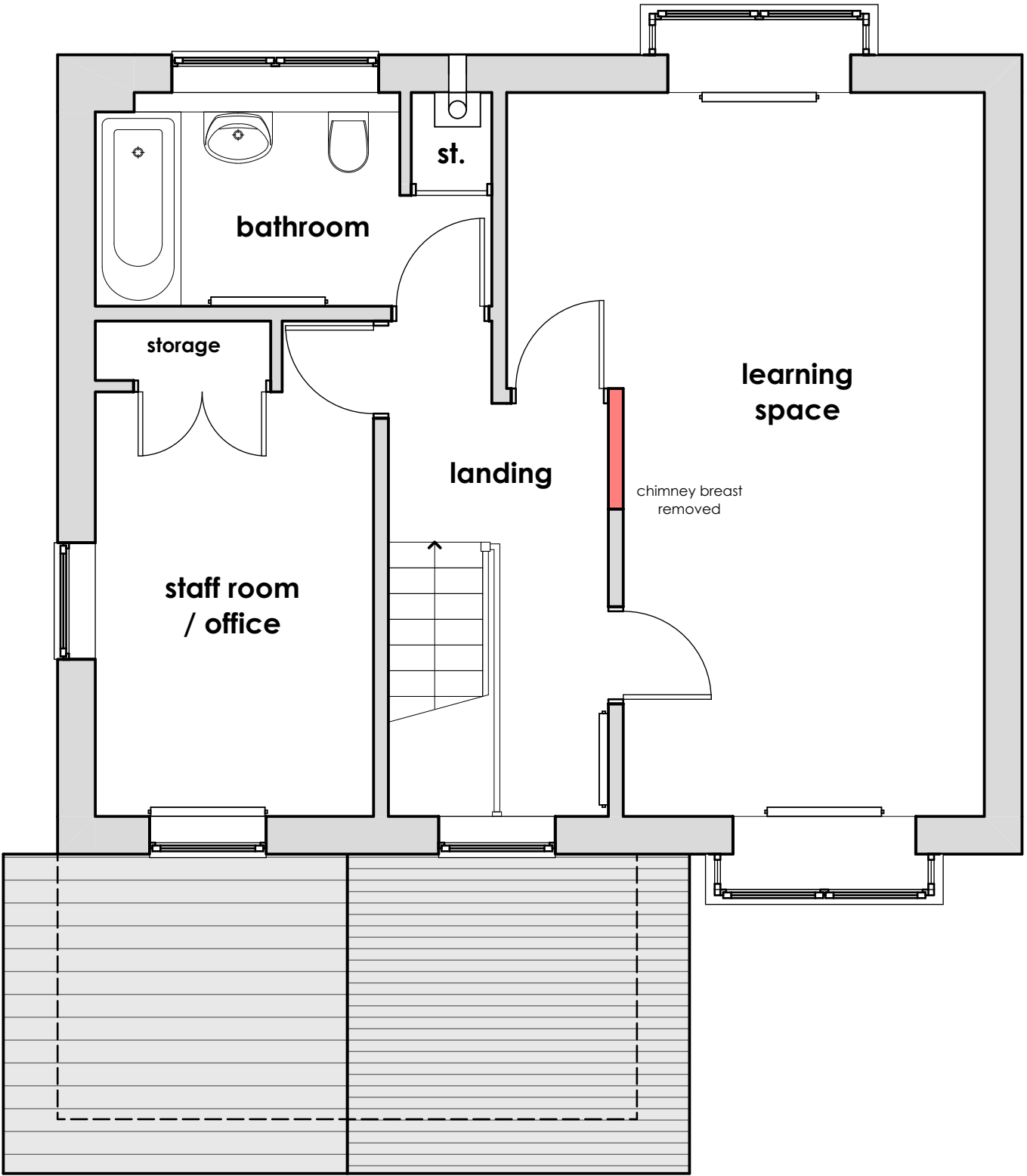
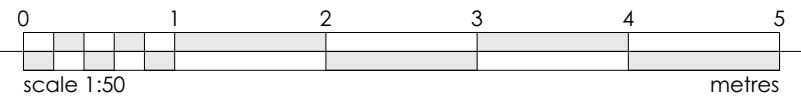

As Existing | First Floor Plan



As Existing | Front Elevation

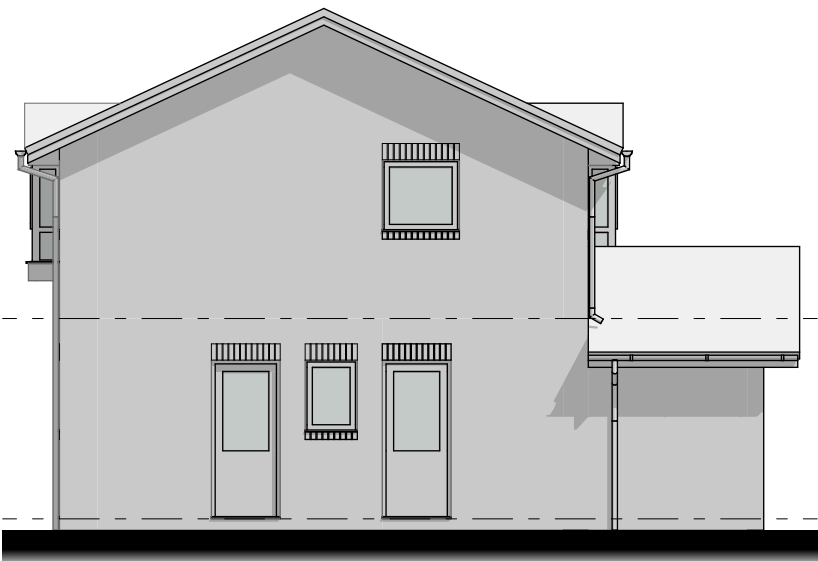
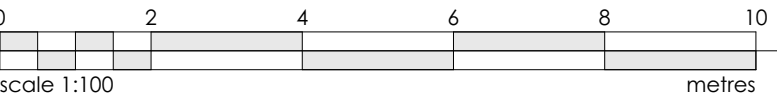

As Existing | Side Elevation



As Existing | Rear Elevation

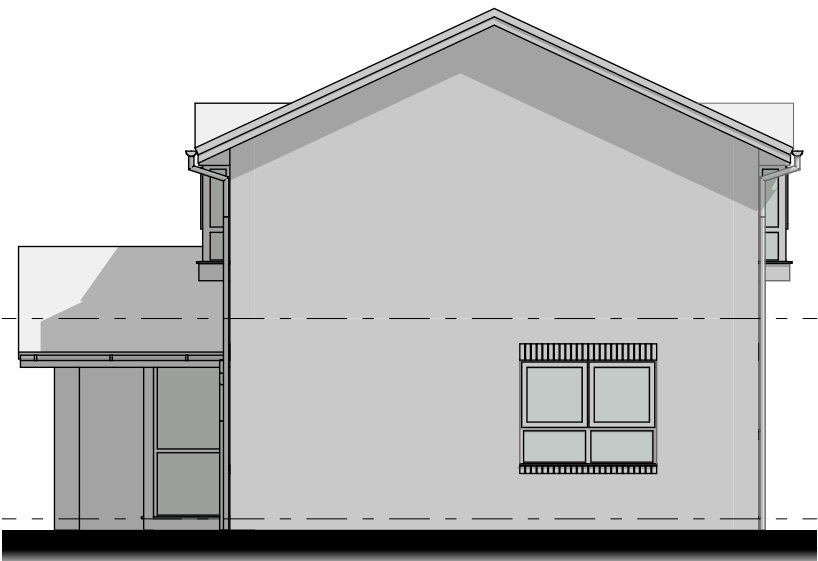

As Existing | Side Elevation

© This drawing and the building works depicted are the copyright of IDP and may not be reproduced or amended except by written permission. No liability will be accepted for amendments made by other persons.

All dimensions to be checked on site and architect notified of any discrepancies prior to commencement.  
**Do not scale.**

Any and all elements relating to the fire safety of the building will require separate confirmation and approval by fully accredited fire engineering consultant who has to be appointed by the client.

Notes:

Rev: Date: Comment(s): Name: Check:

Status: **PLANNING** RIBA Stage: **3**

Client: **Stoke Primary School**

Project: **Proposed New Nursery**

Title: **Proposed Plans & Elevations**

Drawn: **SDS** Date: **May 2025**

Checked: **JJH** Scale @ A2: **As Shown**

Project / Drawing No: **C6179 | PR200**



ARCHITECTS.

URBAN DESIGNERS.

PROJECT MANAGERS.

LANDSCAPE ARCHITECTS.

IDP  
27 SPON STREET  
COVENTRY  
CV1 3BA  
T: +44 (0)24 7652 7600  
E: info@idpgroup.com  
[www.weareidp.com](http://www.weareidp.com)





**Noise Management Plan and Staggered Playtime Plan for**

**Stoke Primary House Nursery – Briton Road, Coventry. CV2 4LF**

**Core Nursery Factors limiting noise impact**

- The Stoke Primary House Nursery will run within the normal school hours 8.35am until 3.15pm.
- The impact of outdoor play and associated noise is limited by both the overall opening times and the pupil numbers of 15 children.
- Within the pupil number there will be a maximum of 8 children outside at any one time.
- Due to the low number of overall pupils being added to the total school roll the likely increase in noise will be low.

**Staggered Playtime Plan**

- **08:35 AM - 09:15 AM:**
  - 2-year-old children arrive between 8:35 and 8:45, upstairs breakfast station is open and children are accessing this or a quiet story.
- **09:15 AM – 10:15 AM:**
  - 2-year-old children have access to free play, with small groups in different parts of the house. Outdoor area accessible with maximum of 8 children accessing it at one time.
- **10:15 AM – 10:30 AM:**
  - 2-year-old children engaging in snack and chat.
- **10:30 AM – 11:30 AM:**
  - 2-year-old children have access to free play, with small groups in different parts of the house. Outdoor area accessible with maximum of 8 children accessing it at one time.
- **11:30 AM – 11:45 AM:**
  - Home time wind down inside.
- **11:45 – 12:15 AM:**
  - Provision closed for lunch.
- **12:10 PM – 12:40 PM:**
  - 2-year-old children arrive between 8:35 and 8:45, upstairs lunch station is open and children are accessing this or a quiet story.
- **12:40PM – 1:40PM:**
  - 2-year-old children have access to free play, with small groups in different parts of the house. Outdoor area accessible with maximum of 8 children accessing it at one time.
- **1:40PM – 2:00PM:**
  - 2-year-old children engaging in snack and chat.
- **2:00PM – 3:00PM:**
  - 2-year-old children have access to free play, with small groups in different parts of the house. Outdoor area accessible with maximum of 8 children accessing it at one time.



- **3:00PM – 3:15PM:**
  - Home time wind down inside.
- **3:15PM – 3:30PM:**
  - Provision closed.

### Playtime with Maximums:

Time	Toddlers 2 – 3 year provision (Maximum 15)
8:45	Breakfast time (indoors)
9:00	Breakfast time (indoors)
9:15	Free play (indoors and outdoors, maximum 8 outdoors)
10:00	Free play (indoors and outdoors, maximum 8 outdoors)
10:15	Snack time (indoors)
10:30	Free play (indoors and outdoors, maximum 8 outdoors)
11:00	Free play (indoors and outdoors, maximum 8 outdoors)
11:30	Home time wind down (indoors)
12:15	Lunch time (indoors)
12:30	Lunch time (indoors)
12:40	Free play (indoors and outdoors, maximum 8 outdoors)
1:00	Free play (indoors and outdoors, maximum 8 outdoors)
1:40	Snack time (indoors)
2:00	Free play (indoors and outdoors, maximum 8 outdoors)
2:30	Free play (indoors and outdoors, maximum 8 outdoors)
3:00	Home time wind down (indoors)

### Analysis of Crossover:

1. **Morning Outdoor Play:**
  - **Crossover Check:** No overlap, as each group has different outdoor times.
2. **Afternoon Outdoor Play:**
  - **Crossover Check:** No overlap as each group has different outdoor times

### Conclusion:

- Free play is timetabled to allow for a maximum of 8 children outdoors at any one time.
- During spontaneous times where all children are outside for a “WOW” moment, the main school field will be utilised.
- There will be no outdoor play before 9:15am or after 3:00pm. There will also be no outdoor play at lunchtime between the hours of 11:45am and up 12:15pm.





- **Supervision and Noise Management Policy.** All children will be under constant supervision to ensure their safety and well-being. We are committed to being considerate of our immediate neighbour's and will take all necessary steps to minimize unreasonable noise levels from the children. **In the event that a child displays disruptive behaviour, such as tantrums or screaming, staff will promptly implement the nursery's behaviour policy. This may involve moving the child from the outdoor play area to the indoor space for further supervision, thereby helping to manage and control noise levels.**